Reading Room Copy Retain

Guaranteed Bona-Fide, Every-Day Circulation Larger Than That Of Any Other Daily Newspaper Published in Wilmington.

OLDEST DAILY NEWSPAPER IN THE STATE.

THE MORNING STAR.

VOL. LXIX.—NO. 55. WILMINGTON, N. C., TUESDAY, NOVEMBER 26, 1901. WHOLE NO. 10,691

TERMS OF SUBSCRIPTION.

One Year, by Mail, $5.00
Six Months, " 2.50
Three Months, " 1.25
Two Months, " 1.00
Delivered to Subscribers in the City at 45 Cents per Month.

The Morning Star.

OUTLINES.

Mrs. Hooks, indicted for the murder of her husband, at Memphis, Tenn., did not plead yesterday to the indictment. —— Ex-President Cleveland is recovering from his severe cold. —— Bradley Fertiliser Works at North Weymouth, Mass., destroyed by fire; loss $100,000. —— Storm on the North Atlantic coast Saturday night wrecked many small vessels; the aggregate damage is estimated at over $1,000,000; several lives were lost. —— Trial of Mrs. Bonine for the murder of Ayres was continued yesterday. —— Three negro children burned to death at their home near Darlington, S. C. —— British steamer sailed from New Orleans for Cape Town with 1,020 mules. —— Four persons burned to death and two seriously injured in a fire at Pittsburg, Pa. —— The U. S. government has taken charge of transit on the Isthmus of Panama. —— Colombian Liberal forces were defeated by the government troops. —— Mr. Rayner, chief counsel for Admiral Schley, refused to accept a fee for his services. —— The brigands threaten to kill Miss Stone unless the ransom is paid by January 1st. —— An unknown negro who shot and fatally wounded Mrs. Perry Craft in Anderson county, S. C., was captured Sunday and lynched. —— Fire at Jonestown, Miss.; town practically destroyed; loss $75,000. —— No developments in the Nellie Cropsey disappearance case at Elizabeth City, N. C. —— New York markets: Money on call easier at 3½@4½ per cent., the last loan at 3½ per cent.; cotton quiet at 8c; flour was very firm; wheat—spot firm, No. 2 red 83½c; corn—spot strong, No. 2, 68½c; oats—spot stronger, No. 2 48c; rosin steady; spirits turpentine quiet at 37½@38c.

WEATHER REPORT.

U. S. DEP'T OF AGRICULTURE, WEATHER BUREAU, WILMINGTON, N. C., Nov. 25.

Temperatures: 8 A. M., 39 degrees; 8 P. M., 51 degrees; maximum, 61 degrees; minimum, 38 degrees; mean, 50 degrees.

Rainfall for the day, 0.00; rainfall since 1st of the month to date, 1.16 inches

FORECAST FOR TO-DAY

WASHINGTON, Nov. 25.—For North Carolina—Fair Tuesday and Wednesday; fresh winds, mostly northerly.

Port Almanac—November 26.

Sun Rises	6.47 A. M.
Sun Sets	4.47 P. M.
Day's Length	10 H.
High Water at Southport	7.15 A. M.
High Water Wilmington	9.45 A. M.

King Edward says there's nothing the matter with him, and to prove it tramps over the hills, toting a shotgun, and gets wet on purpose.

Kitchener's soldiers have captured the Boer Commander Buys. Now we will see whether Kitchener will order him shot or re-consider that proclamation.

Judging from the number of 'possums that are being sent to President Roosevelt from the South, he will either have to say he dosen't like 'possum or enlarge his 'possum ranch.

The Republican platform calls reciprocity the "twin" of Protection. But Protection got so much of the pap and the coddling that the reciprocity "twin" is showing up right puny.

The Chief Justice of Maryland has decided that women cannot practice as lawyers in the courts of that State. But there is nothing to prevent them from doing their jawing outside, so he had better look out.

With automobiles, airships and all that kind of thing what is there to prevent a fellow from getting up and skitting out if he wants to? With a couple thousand dollars one can do his own navigating according to fancy.

Dr. Gilmore, of the Hanneman Medical college, in Chicago, claims to have treated and cured fifty cases of cancer with his X-rays. He claims that the light kills the cancer germs, even when the disease is in an advanced stage.

According to a decision of the U. S. Revenue Department the $361,803.43 inheritance tax collected from the heirs to the Vanderbilt estate cannot be refunded. But as there are seven or eight of them they can stand it.

The Italian brigand Massolino, who is in jail awaiting trial for murder, and is charged with having killed twenty-one people, makes the cheerful announcement that he intends to escape and murder every person who had anything to do with his capture.

For LaGrippe and Influenza use CHENEY'S EXPECTORANT.
For sale by Hardin's Palace Pharmacy.

A NEW ICE FACTORY.

Prominent Business Men of Wilmington Have Formed Large Stock Company.

AUTHORIZED CAPITAL $100,000.

Forty Thousand Dollars of Amount Already Paid In and Work On Plant Will Begin at Once—All Classes of Trade Will be Cared For.

Authorative announcement has just been made of the formation in this city of a joint stock company for the purpose of erecting and operating a new ice factory in Wilmington.

It will be known as "The Independent Ice Company" and the paid-in capital stock will be $40,000 with an authorization to increase to $100,000, if at any time it should be deemed advisable. The incorporators are J. A. Springer, W. G. Whitehead, Wm. E. Springer, R. W. Wallace, D. H. Penton, W. E. Perdew, all of Wilmington, and L. H. Simmons, of Rocky Mount, N. C.

Formal application was yesterday made to the Secretary of State for a charter, which will be forthcoming in a few days and then the company will be organized by the election of officers, etc.

The machinery for the plant was purchased last week and it will be strictly modern and of the most approved manufacture. The capacity will be 75 tons per day guaranteed, which will be the largest output by a single factory perhaps in the State.

A site for the new plant has already been purchased, but thus far prominent members of the company prefer not to give the location for reasons best known to themselves. It is sufficient to say, however, that the factory will be most eligibly located with abundant railway facilities and conveniences for doing a very large business. Ground will be broken for the new buildings Monday, December 2nd, and a member of the company significantly remarked last night that it would be the "quickest built and equipped ice plant ever constructed in the State." The contract for the machinery is with an entire elimination of "ifs" and "ands" and it is expected that the company will be ready for orders early in January.

Both the wholesale and retail trade will be solicited and orders outside of the city will be diligently looked after. The incorporators of the company, except Mr. Simmons, are well known and substantial business men of capital and indomitable energy. Mr. Simmons is a man of capital and fourteen years experience in ice manufacture. Until a few months ago he was interested in and managed a plant in Rocky Mount, N. C., and prior to that time was engaged in the manufacture of ice at Durham, N. C., and Roanoke, Va. He will remove with his family to Wilmington and will give every detail of the building of the factory his strictest supervision.

Although no authoritative announcement is made to that effect, it is learned that several contracts have already been secured by the new company, prominent among them being with the Armour people and others.

Mr. Simmons, who has been in the city the past several days in the interest of the new company, left yesterday evening, returning to his home at Rocky Mount.

New Hanover Pensioners.

The pension roll for New Hanover county, as received by Col. Jno. D. Taylor, clerk of the Superior Court, shows two soldiers of the second class, five of the third class and twenty-five of the fourth class. There are twenty-two widows of soldiers who are entitled to pension money. Soldiers of the first class, of which New Hanover has none, receive $63 per year; second class, $50; third class, $40, and fourth class, $30. Last year the first class received $58; second, $43.50; third, 29, and fourth $14.56. The number of pensioners in the State is approximately 9,000, of which number 117 are first class, 275 second class, 838 third class and 7,700 fourth class.

A Real Estate Transfer.

W. M. Cumming and wife yesterday transferred, by deed recorded at the Court House, to Anderson Strand for $450, three tracts of land, the first, 100x330 feet in size at the southeast corner of Eleventh and Wooster streets the second adjoining the first tract, 133x163 feet, on east side of Eleventh street, and the third, on the next corner of the block, 33x100 feet in size.

Mr. Windley to Wed.

Announcement is made of the forthcoming marriage of Miss Martha Lucille Frederick, daughter of Mrs. Jane Frederick, to Mr. Jno. J. Windley, the popular bookkeeper at the store of Mr. Geo. O. Gaylord and a son of Mrs. Martha H. Windley, of this city.

NEW ADVERTISEMENTS.

Jno. H. Kuck—Notice.
U. S. Court—Legal notice.
Harrison Bros.—Musical treat.
H. J. Bierman & Co.—The rocker.
E. Warren & Son—Thanksgiving.
Seacoast Road—Thanksgiving train.
Assurance Company of America—Statement.

BUSINESS LOCALS.

Typewriter—For sale.
Lost—Collection book.
Bookkeeper—Position wanted.
Wanted—To buy mule or horse.

LOCAL DOTS.

— The British steamer *Slingsby*, hence for Bremen, arrived out yesterday.

— A special train will be run over the Seacoast railroad Thanksgiving day, leaving the city at 10 A. M. and returning, leaving the beach at 11 o'clock.

— J. H. Watters, colored, was sent to jail by Mayor Waddell yesterday in default of bond for his appearance in the Superior Court to answer the charge of assault with deadly weapon.

— The Danish steamship *Gallia* arrived Sunday from Hamburg with a cargo of kainit and phosphate, part of which is consigned to T. D. Meares, agent, and the remainder to Heide & Co., to whom the vessel is consigned.

— Mr. John H. Kuck, in an advertisement in another column, calls attention to the fact that he has just received another shipment of the celebrated imported "Rhine Wine," which he delivers anywhere in the city for $1 per gallon. The advertisement should be read by prospective customers.

— The Gore-Carlyle Company, presenting "Married for Money" passed through the city yesterday en route to Lumberton where a performance was given last night. Singular to relate, persons who have seen both plays, say the lines of "Married for Money" and the "Gay Mr. Goldstein" are almost identical.

— City Attorney William J. Bellamy yesterday received an invitation from Past Exalted Ruler O'Brien, of the Greensboro lodge of Elks, asking him to deliver the memorial address in that city next Sunday. Owing to professional matters Mr. Bellamy was obliged to decline with regret the honor conferred upon him by his Greensboro brethren.

PRETTY DANCE LAST NIGHT.

L'Agile Cotillon Club's November German a Brilliant Success—About Twenty-five Couples Participated.

The regular November german of L'Agile Cotillon Club was danced last night in the handsome ball room of the Masonic Temple, about twenty five couples participating. The music was by Hollowbush's Carolina Orchestra, of Raleigh. Mr. George P. James, with Miss Anna Peck, gracefully led, and the event was one of the most pleasant of the season. The following couples were present and dancing:

Miss Anna Peck, Mr. George P. James; Miss Ashton, of Portsmouth, Mr. J. L. Kerr; Miss Kate Harlow, Mr. T. A. Baxter; Miss Shotter, of Savannah, Mr. S. C. Potts; Miss Harriss, of Greenville, S. C., Mr. D. D. McColl, Jr., Bennettsville, S. C.; Miss Marie Baldwin, Mr. J. C. Ragin; Miss Nellie Emerson, Mr. Robert N. Nash; Miss Marie Peschau, Mr. E. A. Metts; Miss Janie Williams, Mr. Charles F. Green; Miss Louise Bunting, Mr. Jas. G. Cotchett, Miss Octavia Boatwright, Mr. R. H. Gwaltney; Miss Rena Johnson, Mr. W. L. Moore; Miss Annie Kidder, Mr. W. C. Crow; Miss Lillie; Gilchrist, Mr. O. A. Wiggins, Jr., Miss Mary Wiggins, Mr. J. Hargrove Taylor; Miss Kate Mafflit, Mr. J. C. Angel; Amy Harlow, Mr. Norwood Giles; Miss Jeanie Peck, Mr. J. McRee Hatch; Miss Lizzie Cotchett, Mr. Hugh Goodwin, of New York; Miss Ida Brown, Mr. H. G. Smallbones, Jr.; Miss Catherine Harriss, Mr. Wm. Walker.

The November dance of L'Arioso Club will be given to-night and the music will by the Carolina Orchestra.

INDEPENDENT ICE COMPANY.

Secretary of State Granted Charter Yesterday—A. C. L. Will Not Resist Corporation Commissioners' Order.

[*Special Star Telegram.*]

RALEIGH, N. C., Nov. 25.—The Secretary of State charters the Independent Ice Co., of Wilmington, with $100,000 capital and privilege to begin business with $40,000. The incorporators are J. A. Springer, W. G. Whitehead, William E. Springer, R. W. Wallace, D. H. Penton, W. E. Perdew, L. H. Simmons.

Counsel for the S. A. L. appeared before the Corporation Commission to-day and gave notice that they would not resist the Commission's order for uniform freight and passenger rates to apply over the entire system. The order goes into effect December 1st. The Seaboard counsel also withdrew all appeals from the Commission's rulings now pending. There are two suits as to a continuous mileage basis for cotton seed and hulls, and one making a reduction of about 25 per cent. rate on logs

Police Department Change.

By a new ruling in the police department and one that appears welcome to the force at large, in the future the men will be on duty day and night alternatively. The rule applies to sergeants and janitors as well as to patrolmen, and went into effect yesterday. As the force is now constituted there are twice the number on night duty as there are for day service and the privates will be on day duty one week and night duty two weeks.

Kinston Lodge of Elks.

District Deputy Gerken, of this city, has word from the embryo Elks of Kinston that they are ready for the institution of a lodge in that city at his earliest convenience. Deputy Gerken and a team of B. P. O. E.'s from Wilmington expect to go to Kinston for the installation of the lodge the middle of next week.

MILLIS - BELL FEUD.

Superior Court Principally Taken Up Yesterday in Investigating Family Quarrel.

JUDGE O. H. ALLEN PRESIDING.

Term Will Continue But for One Week, With Heavy Docket—Special Venire to Try Murder Case—Other Proceedings of the Day.

New Hanover Superior Court for the trial of criminal cases convened yesterday morning at 10 o'clock and will continue in session for one week.

The docket is very heavy and the court was not slow in organizing. Judge Allen, presiding, Solicitor Duffy and other court officers got immediately to work and before an adjournment for the day was reached at 6 o'clock yesterday evening a large amount of business was transacted.

A large portion of the day was spent in investigating cases growing out of the Bell Millis family feud, all of which are familiar to the public from accounts of the preliminary examinations of the defendants before police and magistrate tribunals.

Geo. Millis, son-in-law of the elder Bell, Scipio Millis, brother of George Millis, and Walter Bell, son of the elder Bell, were each arraigned during the morning session on the charge of having engaged in an affray in front of Justice McGowan's office a month or more ago. The Millis' boys were represented by A. J. Marshall and Herbert McClammy, Esqs., and when a portion of the testimony had been received, they each submitted to simple assault, which plea was accepted and defendants were taxed with the costs. The younger Bell entered through his counsel, George L. Peschau, Esq., a plea of self defence in using a deadly weapon and he was acquitted by the jury.

The three defendants were then placed on trial for resisting Constable Sheehan, who interfered with the melee and assisted Justices Fowler, McGowan, Alderman Geo. Harriss, Policeman Howell and others in making the arrests. The jury rendered a verdict of not guilty as to Bell by agreement with Solicitor Duffy, who appeared for the State, and George and Scipio Millis were found not guilty by the jury.

Later in the day Scipio Millis entered a submission of guilty to a charge of assault with a deadly weapon at another time upon the elder Bell. The submission was left open by Judge Allen, pending investigation of further cases against Bell, Sr., for shooting George Millis and against George Millis for assaulting Bell with a scale weight.

Judge Allen stated to counsel that he would take those matters up first thing to-day at 9 o'clock, just before trial of the Wallace murder case.

Upon the convening of court, the sheriff returned 34 of the 36 jurors summoned for the term and the following were excused by His Honor, Judge Allen: Samuel J. Davis, Jas. F. Post, Jno. S. Divine, J. S. Grimes, I. B. Rhodes, H. A. Burr, L. B. Pennington, Jno. H. Brunjes, Frank P. Lamb, S. Solomon, R. W. Wallace, N. L. Smith and Jno. H. Hintze.

The following grand jury was selected for the term and duly sworn: M. M. Parker (foreman), C. R. Branch, Geo. T. Hewlett, John Simon, M. W. Jacobi, F. W. Ortmann, Jr., M. H. P. Clark, Mike Clark, Julius Weill, W. E. Merrit, C. W. Hewlett, Jesse E. Smith, R. S. Haddock, Jesse Wilder, Frank H. Miller, J. J. Williams, Thos. Quinlivan and J. A. McGeachy.

C. M. Harriss was sworn as bailiff of the grand jury.

Fifteen talesmen were ordered summoned for duty to-day.

The first case for the day was that of John Wallace, colored, charged with the murder of Will Dudley, also colored. John H. Gore, Jr., Esq., of counsel for defendant asked for a continuance of the case on account of a press of professional business of a civil nature, but Judge Allen insisted upon a trial, stating that the associate counsel, Robert Ruark, Esq., was present and willing to try the case. Mr. Gore at length consented to try the case and the same was set for trial this morning at 10 o'clock. The Sheriff was instructed to summon a special venire of sixty jurors from which to select the trial jury. These were summoned yesterday afternoon and will be returned to-day.

Other proceedings of the court yesterday were mainly without interest. Willis Mack, a negro, who said he came from Charleston, S. C., on a visit was found guilty of assault with deadly weapon upon a colored woman and likewise of carrying concealed weapon. He had no counsel, conducted his own case and said he had been in jail four months. He will be sentenced to-day.

Wm. Brown, the negro cleverly "nabbed" by Policemen E. J. Grimsley as he was about to rifle the cash drawer in the store of E. Warren & Co., several months ago, was tried for store breaking and the jury retired with the case. Herbert McClammy, Esq., counsel for the negro, made the point that the element of "breaking" was not shown as the window up stairs from which he entered from an adjoining building might have been open. The bill did not charge larceny and Judge Allen called the jury out of the room and, by agreement of counsel, ordered a mistrial. Brown will, however, be held under a new bill of indictment now being prepared and charging larceny.

When the Wallace case is ended Hector McLauchlin and E. Tiner will be tried for burglary in the first degree. R. G. Grady, Esq., has been appointed by the court to defend the prisoners, and they have also employed C. D. Weeks, Esq., to appear with him. It is understood that a motion for continuance will be made.

WANTED TO KILL HIMSELF.

Drunken White Man Caused Excitement On Third and Church Streets.

George Roderick, white, created considerable excitement in the vicinity of Third and Church streets yesterday afternoon about 2:30 o'clock, by crying aloud that he was at once going to commit suicide, at the same time pressing the barrel of a huge revolver against his temple as if about to perform the threat so loudly proclaimed. He was badly intoxicated and his wild gesticulations attracted several persons passing who implored him to desist, but who received for reply, with an oath, the admonition to go away from him, else he would make it a double tragedy. It is needless to say that a majority of the onlookers did the desisting and at last when Roderick attracted no further attention, he amused himself by holding up a negro drayman.

A hurry call was sent to the police station and Sergeant Burnet and Hall Officer Howell responded. They arrested Roderick further up the street and lodged him in the station house for trial to-day by Mayor Waddell. The pistol was taken from his person. Roderick is a middle-aged man and lives in the southern section of the city.

"COMING MEN OF AMERICA."

Lodge of the Order Organized in Wilmington Last Night—Officers Elected.

At a meeting last night at the residence of Mr. R. S. Vaughn, on Fourth street, Atlantic Lodge No. 2567, Coming Men of America, was organized under very favorable auspices. Officers were elected as follows:

President—H. Z. Clowe.
Vice President—C. H. Hayes.
Secretary and Treasurer—W. B. Muse.
Director—R. S. Vaughn.
Speaker—B. W. Morrill.
Sentinel—G. T. Farrow.

The organization is for social purposes and for the mutual benefit and improvement of members. The parent lodge is at Oak Park, Ill. Regular meetings will be held in this city on each Thursday night. All persons under 21 years of age, with other qualifications, are eligible to membership.

THANKSGIVING THEATRE ATTRACTION

"Quo Vadis" Will be Seen Here Thursday, Matinee and Night.

Of Carpenters's splendid production of "Quo Vadis," which will be seen at the Opera House here Thursday at matinee and night performance, the Staunton, Va., *Daily News* of a recent date says:

Carpenter's "Quo Vadis" was presented at the Opera House last night to a large and fashionable audience. Those who were pleased spectators of the same play a year ago were delighted at the many improvements, some in the personnel, others in the costumes and the stage setting. The new scenic and electrical effects were superb and the costumes were rich and gorgeous. James A. Young as *Vinicius*, a tribune, Harry Morton, who was here last season, as *Nero*, and the beautiful Lillian Lancaster as *Lygia*, charmed by their perfect acting. The whole cast, in fact, is composed of finished actors, who know their busines. There was not a hitch from beginning to end, and the audience was filled with satisfaction at the close of this beautiful production.

TO INSPECT LOCAL MILITARY.

Col. T. H. Bain, Inspector General, Will be Here This Morning—To-night.

The Wilmington Light Infantry, Wilmington Division of Naval Reserves, and Second Regiment Band received word, through their respected commanders, yesterday from Col. T. H. Bain, Inspector General of the North Carolina State Guard, that he would be here this morning on his annual tour of inspection and would expect the companies to be ready in ranks for the formal review to-night.

Col. Bain will arrive this morning from Goldsboro, and although the companies have only the barest notice, they will be ready and in fine shape for the inspection.

Resignation Accepted.

The STAR learns with regret that Rev. R. H. Herring, pastor of Southside Baptist church, has pressed his resignation and that it has at length been accepted with much reluctance to go into effect in the near future. Rev. Mr. Herring has many friends both in his congregation and in Wilmington at large who will receive the news of his intended departure with a feeling of personal loss. He is considering one or two calls to other churches but as yet has made no plans for the future.

"The Gay Mr. Goldstein."

A good sized audience was present last night to witness the production of "The Gay Mr. Goldstein" at the Opera House. Following so closely upon the superb presentation of the "Wrong Mr. Wright" by John Allison on Saturday night, "Mr. Goldstein" was, perhaps, not the success he would otherwise have been. Portions of the performance were, however, very laughable but upon the whole it was not what might have been expected of a three star cast.

— Mr. Jaspersen Smith, of New York, arrived in the city last evening.

BOUGHT COTTON MILL

Sale of Great Falls Manufacturing Plant, Near Rockingham, Confirmed Yesterday.

PURCHASED BY MR. D. L. GORE

Announcement That He Will Expend Large Amount in Enlarging and Improving the Factory—In Union Superior Court.

Judge Walter H. Neal, in Union County Superior Court at Monroe, yesterday confirmed the receiver's sale of the Great Falls Cotton Mill, near Rockingham, N. C., to Mr. D. L. Gore, the well known business man and capitalist of this city. The price at which the property was bid in by Mr. Gore at the sale on November 4th was $37,345, and the mill is considered a great bargain at that amount.

It is announced that Mr. Gore will spend over $40,000 in an improvement and enlargement of the plant, so that it will be one of the most important factories of its kind in the State. Not only will the mill be enlarged, but machinery will be installed for the manufacture of a finer grade of goods, and Mr. Gore will then rank as perhaps one of the largest individual cotton mill owners in North or South Carolina.

The sale was by W. N. Everett, receiver, and was by order of the Superior Court. The price at which the mill was sold is but about $7,500 in excess of the company's liabilities. About $50,000 has been spent on improvement of the property within the past six years, and the plant was in active operation only a few months ago. The late improvements were in the way of new machinery, new warehouses, repairing dams and the installation of a new water wheel. The tax value of the property is $50,000. In speaking of the mill a recent issue of the Rockingham *Anglo Saxon* says:

"It is one of the oldest mill sites in the State. The old Richmond mill manufactured cotton goods there with the crude methods of the times, from 1837 up to the time of the war, when it was burned down by Sherman's army. It was rebuilt in 1871 and stocked with machinery at the high prices immediately following the war, and hence it was capitalized proportionately at a high figure. For many years it did a prosperous business, but paid out all that it made in dividends, so that when its machinery was worn out it had to borrow to buy. Then came the Chinese disturbance, which practically closed down the market for the heavy white goods it was making, and there was nothing left for it to do but shut down. We have no doubt that a new management will equip it for manufacturing a different grade of goods and do a successful business."

PERSONAL PARAGRAPHS.

— Mr. J. W. St. John, of New York, is a guest at The Orton.

— Mr. W. Roscol Bonsae, of Hamlet, was at The Orton yesterday.

— Mr. J. F. Maloney, the popular Richmond travelling man, is at The Orton.

— Dr. J. N. Johnson, of Waraaw, arrived in the city yesterday to spend a few days.

— Mr. O. J. Moore, A. C. L. agent at Scotland Neck, N. C., was an Orton guest yesterday.

— Jno. Gilchrist McCormick, Esq., of Maxton, N. C., was here on professional business yesterday.

— Capt. C. P. Wychgel, superintendent of the extensive dredging and refilling work now going on at Fort Caswell, came up to the city yesterday and is at The Orton.

— Colonel J. D. Harrison, one of the brothers and the general agent of Harrison Brothers' Minstrels, is an old time friend of Capt. "Bob" Green, of this city. Before Mr. Harrison was engaged in the show business the captain knew him, and—— well, the captain can tell the balance. While in the city on this trip Capt. Green presented to Col. Harrison a handsome walking cane of orange wood, neatly finished in natural color.

Charleston to Wilmington.

Florence *Times*, 23th: "The Charleston local went to Wilmington Saturday night and returned this morning with several passengers. A combination mail, express and baggage car was put on at Wilmington. Postal clerks have been assigned to the run. The engineers on the Wilmington-Charleston run are Messrs. Farmer, Meadow Jackson and Houston."

NEW ADVERTISEMENTS.

NOTICE.

I wish to inform the public that I have just received another shipment of the celebrated

"RHINE WINE,"

Which I offer at One Dollar per Gallon, delivered at your house—you furnish vessel. Needs no recommendation. Known the world over as the purest and oldest Wine made for any purpose for which you want to use it. Positively not intoxicating. I can only get small shipments at a time, and these are months apart. Come in time or else do not blame us when we tell you "All Sold."

JNO. H. KUCK,
nov 26 1w No. 6 North Water St.

SALE OF REAL ESTATE FOR TAXES.

According to section ninety-four of the machinery act of 1901, the Sheriff shall on or before the second Monday in January settle his State taxes. In order to comply with this law I will be compelled to advertise Real Estate for sale the first of December to sell on the first Monday in January and give the thirty days notice required by law Save costs by paying before December.

FRANK H. STEDMAN,
nov 24 2t su tu Sheriff.

Opera House

THANKSGIVING DAY, NOV. 28.

Matinee and Night.

SPECIAL ENGAGEMENT:
E. J. CARPENTER'S
SPLENDID SCENIC PRODUCTION OF SIENKIEWICZ GREAT STORY OF CHRISTIANITY.

QUO VADIS

URSUS BATTLE WITH THE AUROCHS.
(An actual scene in this great production.)

SUPERB SCENIC PRODUCTION.
LARGE AND POWERFUL COMPANY.

"Quo Vadis is a sermon with no one asleep in the pews."—Natchez, Miss., Daily Democrat. su tu th nov 24 3t

Rehder's Rehder's

We Control Agency for Wilmington and Vicinity

FOR THE NEW IDEA PATTERN. Guaranteed equal to any pattern in the world, which we sell at the uniform price of any style, 10c; any size. December Plates now ready. You need not pay 35 and 40c for Patterns now when you can buy for 10c.

2491—Boys' Shirt Waist. Perforated for blouse. Sizes, 6, 8, 10, 12, 14 years.

Great Holiday Sale

in Fancy Goods section.

Zephyrs, all colors, 5c ounce. Germantown Wool, all colors, 15c Hank. Saxony Wool, all colors, 10c Hank. Floss or Ice Wool, all colors, 15c Hank. Silk finish Crochet Cotton 5c. Heminway Silk, all colors, 4c skein. Stamped Linens in endless variety. Beautiful Fancy Pillow Tops in designs to please the most fastidious. Holiday price 10c each.

CAPES AND JACKET sale still continues. New Goods added daily. Up-to-date styles.
XMAS GOODS in great variety.
Toys, Fireworks, etc., in annex opposite Big Store.
Department store's Great Holiday rush will attract all Wilmington.

J. H. REHDER & CO.,
615, 617 and 619 North Fourth Street.
nov 24 tf

A Rare Musical Treat

COMING!

Wednesday, Nov. 27th.

HARRISON BROS'.

Largest GENUINE NEGRO MINSTREL SHOW in the World!

70--PEOPLE--70

A performance catering only to those fond of music, singing add clean comedy.

Featuring the Renowned Cathedral Church Choir, singing "The Holy City," Plantation Melodies, etc.

Big Street Parade at noon, halting on Front and Market streets, where men and women in full dress costume give the famous "400 Cakewalk."

Admission 25c. Children 15c

Under waterproof canvas theatre to be erected on Sixth and Red Cross Sts.
nov 26 2t

The Ladies' Rocker

was drawn by Miss Anna Wooten, who held No. 897.

As the chair is gone we are now going to GIVE AWAY a most

BEAUTIFUL TOILET SET

of 12 pieces which can now be seen at our store. You are required to buy only 10c worth of Groceries for cash to obtain a chance on this ELEGANT TOILET SET.

"COME AND SEE IT."

The drawing will take place December 24th (Xmas Eve.)

NEW ARRIVALS.

Heinz's Peach Butter 15c.
Heinz's Apple Butter 10c.
Sweet Pickles, dozen, 10c.

If you want something real nice try our

Blue Ribbon Coffee at 30c.

H. J. BIERMAN & CO.,
215 Market Street.
Bell 'Phone No. 38. nov 26 tf

IN THE DISTRICT COURT OF THE UNITED States, for the Eastern District of North Carolina. In the matter of Jacob Resnick, bankrupt. In Bankruptcy. It appearing to the Court from affidavit filed that a subpœna has been duly issued for the bankrupt Jacob Resnick, and has been returned by the Marshal without personal service; the said Jacob Resnick having absconded and is now out of the district and so keeps himself concealed that service of said subpœna cannot be made upon him as provided by law. It is ordered that publication be made in THE MORNING STAR, a newspaper published in Wilmington, N. C., in said district, once a week for six consecutive weeks, citing and requiring the said Jacob Resnick to appear before the Court of Bankruptcy at Wilmington, N. C.

To Jacob Resnick: You are hereby commanded to personally appear before the District Court of the United States, as a Court of Bankruptcy at Wilmington, N. C., on or before the first day of January, 1902, and plead, answer or demur to the creditors' petition filed in the above entitled matter, or judgment will be entered against you, according to the prayer of said petition

November 26th, 1901.

H. L. GRANT, Clerk.
By WM. H. SHAW, Deputy Clerk.
nov 26 6t in

STATEMENT

ASSURANCE COMPANY OF AMERICA, of New York.

CONDITION DECEMBER 31ST, 1900, AS SHOWN BY STATEMENT FILED.

Capital Stock—Authorized, $200,000 00; Subscribed, $ 00 000 00; Paid in cash,		$0,000 00.
Income—From Policy-holders, $225,288 46; Miscellaneous, $17,865 46; Total,		243,153 88
Disbursements to Policy-holders, $184,365 79; Miscellaneous, $15107, 94 51; Total		200,202 23
Risks—Written or renewed during year, $37,848,494 00; In force,		$25,624,821 00
ASSETS.		
Value of Stocks and Bonds (United States, State, etc., owned)		434,306 15
Interest and Rents due and accrued		1,378 80
Cash in Home Office and deposited in Banks		30 890 80
Premiums unpaid		40,004 93
All other Assets, detailed in statement		1,887 00
Total Assets		$ 509,787 37
LIABILITIES.		
Losses unpaid		$ 20,868 00
Unearned Premiums		143,711 81
All other Liabilities as detailed in statement		15 818 76
Total Liabilities as to policy-holders		$ 179,878 57
Capital Paid up		200,000 00
Surplus beyond all Liabilities		129,878 80
Total Liabilities		$ 509,787 37

BUSINESS IN NORTH CAROLINA IN 1900.

Note—Just entering the State.
President, ROBERT C. RATHBONE.
Secretary, R. BLEECKER RATHBONE.
Home Office, 43 William St., New York.
General Agent for service, T. T. HAY, Raleigh, N. C.
Business Manager for North Carolina, managed from Home Office.

STATE OF NORTH CAROLINA,
INSURANCE DEPARTMENT
RALEIGH, April 25, 1901.

I, JAMES R. YOUNG, Insurance Commissioner, do hereby certify that the above is a true and correct abstract of the statement of the ASSURANCE COMPANY OF AMERICA, of New York, filed with this Department, showing the condition of said Company on the 31st day of December, 1900.

Witness my hand and official seal, the day and date above written.

JAMES R. YOUNG,
nov 26 2t Insurance Commissioner.

FOR THANKSGIVING.

Sweet Cream, Ice Cream,

California and Seekle Pears,

FLORIDA GRAPE FRUIT AND ORANGES,

Lady Finger and King Apples,

ASPINWALL BANANAS,

Malaga and Catawba Grapes.

E. WARREN & SON.
nov 25 1y

THANKSGIVING TRAIN.

On account of Thanksgiving Day an Extra Train will be run on the Seacoast Railroad, Thursday morning, 28th, leaving at 10 A. M., returning, leave the Beach at 11 A. M.

R. O. GRANT,
nov 26 2t Superintendent.

The Morning Star.

BY WILLIAM H. BERNARD

WILMINGTON, N. C.

TUESDAY MORNING, NOV. 26.

THE SOUTH AND THE MERCHANT MARINE.

Senator McLaurin, of South Carolina, is a zealous advocate of subsidies to American ships, assuming that we can't have a merchant marine without subsidies. On the general assertion that an American merchant marine is desirable there is probably little difference of opinion. It would, doubtless, be a good thing from a commercial standpoint and is desirable even from a standpoint of national pride, for every nation should be as thoroughly independent of other nations as possible. But there is a difference of opinion as to how to get that marine, and whether it is necessary or advisable or right to go down into the pockets of the people when it could be secured in some other way than going down into the pockets of the people. That's all the difference there is between the advocates of subsidies and those who are opposed to them.

Senator McLaurin believes the South is especially interested in such a marine for which he made the following plea in his address at the recent Cotton Spinners' Convention in Atlanta:

I announced myself during the last session of Congress as in favor of a subsidy for an American merchant marine, because I felt that it was essential to adequate material defence and development. Our weakness upon the sea is the great danger that confronts the nation.

From an economic point of view there is every reason why the South should desire an American merchant marine. More than 35 per cent. of the nation's exports in 1900 were shipped from the Southern ports, valued at $490,343,912, while but 6 per cent. of the imports, valued at 52,413,541, entered Southern ports. Right here we find one of the cardinal reasons why the traffic of our Southern seaports is not larger than at present.

"The great bulk of our staple exports originate either in the Mississippi Valley, that drains into the Gulf ports, or in the South itself. Cotton, corn, wheat and provisions form the bulk of our export trade.

"I have gone to some pains to investigate and I find that of the vessels entering the ports of the United States in 1900 from abroad 20 per cent. entered in ballast in North Atlantic, 28 per cent. in Pacific and 60 per cent. in South Atlantic and Gulf ports.

"You may be sure that this is a handicap of the most serious nature, restrictive of an increase in the trade of Southern ports. It means that 60 per cent. of the vessels coming to Southern ports must earn enough on the export cargo to pay for the entire round voyage. Perhaps you never thought of that, but it is certainly worthy your most serious consideration.

"Another reason why the South is interested in American ships is that when the Isthmian canal is constructed we may be able to utilize it with our ships and commerce. We do not want to see the Isthmian canal become merely a foreign highway of commerce. We do want our millions expended merely to become a bounty to foreign shipping. It should be an American highway, and we should so develop our mercantile marine that that with the opening of this great canal our own flag shall predominate at the masthead of a majority of the ships that it accommodates."

Admitting that the South is interested in an American merchant marine and assuming that the figures which Senator McLaurin gives are correct does he correctly account for the condition he deprecates or is his remedy the good and only one to bring about the change which would like to see? Is there no other handicap to a merchant marine and obstacle to the South's commerce which could and should be removed? He ignores the fact that it is but a short while comparatively since the South has begun to figure as an exporter or importer in competition with the sea-coast trade centers of the North Atlantic, and that conditions have prevailed to keep the South in the back ground in this respect regardless of any port the ownership of the vessels carrying cargo might play.

New York, on the Atlantic, and San Francisco, on the Pacific, are the two great export and import ports for the country at large. This fact made them the objective termini of great systems of railways. New York, on this side, has led and continues to lead, simply because it has had the start; hundreds of millions of capital has centered there; it has its railroad arms reaching out through the continent and bringing its products there for shipment, and its success and prominence have been achieved entirely regardless of the flag that flew over the vessels that entered or cleared from that port. Fewer vessels come there in ballast than to Southern ports, because that is the great import port for the Atlantic and Western States. The North Atlantic ports, led by New York, ship everything of our exportable products, manufactured and natural—grain, flour, meats, iron and steel manufactures, machinery, cotton goods, much of our raw cotton, etc., while the exports of the South are mainly confined to cotton, lumber, naval stores, etc., although within the past few years New Orleans has been coming to the front as a shipper of foodstuffs. The ownership of the vessels which did the carrying for these ports had no influence on these conditions, for they came from causes with which the nationality of the vessels had nothing to do.

Doesn't the fact that the principal North Atlantic ports, especially New York, are the main importers for the country at large sufficiently account for the disparity in the percentage of ships arriving in ballast North and South? More ships come with cargoes to Northern ports than to Southern ports because there are the great trade centers from which imports are distributed throughout the country, even through the South, which has no import distributing centers. It will be thus until Southern ports become distributing centers for the South and the West, as Baltimore, Philadelphia, New York and Boston, especially New York, have been and now are, and it will not matter whether we have an American merchant marine, (subsidized or not subsidized,) or not, Southern ports can never compete with the leading Northern ports as importers until trade combinations are made with the interior reaching up into the West, whose cities are now dependent upon Northern ports for the imported goods they use. When this condition of things changes then fewer ships will come in ballast to Southern ports, and until this condition does change just as many will come in ballast regardless of the flag under which they sail.

There is another fact not alluded to by Senator McLaurin which will go far to account for the number of ships that come in ballast to all of our ports, and that is the protective and practically prohibitory tariff which hampers buying abroad or exchanging the products of this country for the products of other countries. If it were not for this, there would be more incoming cargoes, and while there is this handicap to trade it will not make much difference whether our exports go out under the American or any other flag. If we had a subsidized American merchant marine the protective tariff would destroy it unless the subsidies were large enough to keep it afloat regardless of its earnings.

AN IDEAL FIELD FOR ELECTRIC PLANTS.

The time is coming when electricity will be the main power employed in the manufacturing industries, and this indicates the sections which will forge to the front as manufacturing sections. In writing a few days ago about the manufacturing progress made by North Carolina in the past decade, we made some reference to the prospective progress of the present decade, giving as one of the reasons the numerous streams that may be utilized in furnishing electric power for manufactories. These streams are found running through almost the entire length of the State, from the Roanoke in the East to the French Broad in the West, some of them streams of practically unlimited power and never closed by ice. There are few sections of the world, we imagine, which can, within the same area, present more available water powers, that can be utilized easily and at moderate expense, as some of them are now being utilized.

The abundance of water powers in the Piedmont region is being pretty generally recognized and has become a subject of comment in scientific and other journals in other sections. The *Electrical Review* speaking of them, and their immense possibilities from an electrical standpoint, says:

For many years the manufacturing possibilities of that section of the country have been neglected, but the new awakening of the industrial possiblities of the Atlantic Seaboard States has stimulated in great degree the development of the splendid powers which are found along the whole eastern slope of the Appalachian chain from the Potomac river to Georgia. Nowhere else in the world is water power more potentially useful than in this section. The climate is such that power may be developed throughout the year to great advantage, and the constantly increasing manufacturing industries of the region will doubtless absorb it as fast as it can be developed. The Southern States to-day present one of the most attractive fields for engineering development in the United States, and the number of plants now under erection or in contemplation in that section is a gratifying indication thrt the fact has been appreciated.

There are a half dozen or more rivers running through this State, any one of which could supply electric motive power enough to drive all the machinery in the State, and all of which combined could furnish practically unlimited power. Thousands of wheels and millions of spindles in addition to those we have will yet be humming by the power generated by these streams.

BLUNDERING CHAMBERLAIN.

Lord Chamberlain has achieved a reputation for blundering that has put him in the front rank in that respect. He blunders not only in his management, but also in his speeches, and seldom opens his his mouth in public that he doesn't, as the phrase goes, "put his foot in it." He has recently made two speeches, in one of which, while admitting that the war in South Africa had proved a disappointment and that the expenditure of money and loss of life had far exceeded expectation, still declared that there would be no compromise, and that the war would be prosecuted to the bitter end; and this, too, while there was a prospective necessity of resorting to conscription to fill the ranks in South Africa.

This speech, admitting so much and holding out so little hope of peace, aroused a storm of protest throughout the Kingdom, from those who are opposed to Chamberlain's bungling methods, and believe that peace can be secured, and life and treasure saved, without sacrificing British honor, which has already been tarnished by Chamberlain's criminally stupid course.

In the second, a speech delivered in Edinburg recently, when answering the charges of cruelty and barbarity in the prosecution of the war against the Boers, he blundered again when he said those barbarities were no worse than those committed by other nations at war. Sherman in his swing 'round to the sea, for instance, and notably Germany in her war with France. This reference to Germany has aroused a storm of indignation throughout that Empire and warmed the German people up to almost fighting heat. The German government has not yet permitted itself to become excited, but sometimes governments find popular clamor irresistible, especially if the army and navy sympathise with the popular clamor.

The feeling in Germany towards England was and is far from friendly and the sympathy of the masses of the people are with the Boers, not so much, perhaps, because they like the Boers as because they dislike the English, and yet Chamberlain knowing this, and when it was the part of prudence to avoid arousing antagonisms that might result injurously to England, he goes out of his way to insult (as the Germans construe it) a power that has kept its hands off when it would have preferred if circumstances favored to take a hand in. Another such speech as Chamberlain made at Edinburg might possibly result in that, if the present excitement blows over without resulting in injurious complications. Chamberlain needs muzzling badly.

The United States Attorney General recently decided that under a law passed in 1866, the Commercial Pacific Cable Company had a right to lay a Pacific cable, and that company has contracted with an English company to lay the cable, work to begin at once and be prosecuted to completion. It will go to Honolulu, thence to Manila, where it will connect with the cable to Hong Kong, thus girdling the earth, as cables will then cross both oceans, and thus another subsidy scheme is busted.

The big snake which had its domicile in the Everglades of Florida is reported to have been killed by a fellow who got so scared that he ran away. An expedition has started out in search for the remains. If this snake was, as reported, "as big as a flour barrel and twenty-five feet long," there must be something crude about snake architecture in the Everglades. He was chopped off too soon at both ends.

When the wife of Minister Wu returned from China, she brought with her three Chinese maidens. For the information of the boys who might try a little flirting with these little maidens, Mr. Wu announces that he will keep them corralled according to the Chinese custom, so that if the boys do any mashing, they will have to scale the fence.

CURRENT COMMENT.

—— The South after all is the true America. With barely 1 per cent. of foreigners here, against 25 per cent. in New York State, about 36 per cent. in New England and 35 per cent. in the Northwest, she can safeguard American ideas of society and government.—*Houston (Tex.) Chronicle, Ind.*

—— The boast of Alexander H. Stephens that he never asked for and never wanted an appropriation for his Georgia district may have been pleasing to the old statesman's idea of propriety, but it was poor business.—*Newport News Herald, Dem.*

—— Andrew Carnegie, with his great business foresight, has said that the policy of trade reciprocity treaties is of no practical utility. The Reciprocity Convention at Washington, without Mr. Carnegie's frankness has come to the same conclusion from an entirely different standpoint. The difference is that while Mr. Garnegie favors a general moderation of the tariff, the Reciprocity Convention too plainly betrayed the desire to maintain the existing tariff system in all its parts and in all its enormity.—*Philadelphia Record, Dem.*

—— There is talk of a great biological research in the Arctic regions under Dr. Nansen by an expedition in which England, Germany, Russia, Holland, Denmark, Sweden and Norway, shall take part. Deep down beneath the ice cap of Polar lands coal formations are known to exist, and doubtless the fossil remains of plants and animals of tropical character will be found in abundance, showing that because the Poles once held the same position toward the sun that the equator now does, or from some other cause, they were ages since the scene of such life as is found in the South.—*Brooklyn Citizen, Dem.*

Old Soldier's Experience.

M. M. Austin, a civil war veteran, of Winchester, Ind., writes: "My wife was sick a long time in spite of good doctor's treatment, but was wholly cured by Dr. King's New Life Pills, which worked wonders for her health." Try them. Only 25c at R. R. BELLAMY'S drug store. †

Dr. PIERCE'S FAVORITE PRESCRIPTION FOR WEAK WOMEN.

SPIRITS TURPENTINE.

— Greensboro *Telegram*: Mrs. Wm. Porter, wife of the pastor of the Methodist Protestant church at High Point, died Thursday night after an illness of several weeks.

— Salisbury *Sun*: Gus Davis, a well known young colored man, was killed Friday night by arch Connell, a negro of bad reputation. The murderer, who was arrested, was arrested once before on suspicion of having committed a murder in Asheville.

— Concord *Standard*: Hinton Alexander shot and killed John Miller at Rabbettville, a southern suburd of Salisbury, Thursday evening. Both are negroes, and it is thought Alexander's wife was at the bottom of the difficulty. Alexander is in jail and says he flyed because he was abused by Miller and attacked with an axe.

— Winston *Sentinel*: A telephone message to the *Sentinel* from East Bend reported that Mr. William F. Volger, a merchant and excellent citizen of that town, was found dead in the road about four miles south of Mount Airy, Thursday night. He was on his way from home to the Granite City. The deceased was about fifty years old and was well known throughout this section of the State. It is thought that heart disease was the cause of his death.

— Newbern *Journal*: The whole Maysville section is shocked over the cowardly waylaying and shooting of a good and quiet man. About 200 yards from his home, Mr. Webber was attacked Thursday night by a man armed with a double barreled shot gun, and a distance of about 10 or 12 yards was shot. At the first shot Mr. Webber was struck by only one ball which dazed him upon which the assassin rushed forward and within 5 or 10 feet dischrrged 16 buck shot in the victim's side. Early Saturday morning one Cyrus Dixon, a young man of worthy parents, but of a dissolute character, was arrested on a warrant of suspicion for the murder. The prisoner was very reticent as to the case, but seemed to be in jolly spirits otherwise. The source of suspicion is that he was the lover of Mrs. Webber, and bears the description as given by Mr. Webber in his dying moments.

— Raleigh *News and Observer*: At Granville Superior Court Mr. F. M. Blackley, constable and deputy sheriff of Brassfield township, who permitted the escape of T. S. Rogers, charged with the rape of Miss Myrtle Harris on the 9th of August, was fined $500. —— Ed. Freeman, of Mayodan, Rockingham county, died in Greensboro Saturday morning as the result of an accident Friday night. He was sitting on the end of a crosstie on the Atlantic and Yadkin division of the Southern Railway, in the western part of the city, when he was struck by a passing freight train. He was knocked from the track some distance and his head and body bruised considerably. He was carried to the home of his father-in-law, Dan Ammons, where he lingered until an early hour Saturday morning. Freeman was an operative in one of the cotton mills at Spray and was on a visit to relatives in Greensboro.

TWINKLINGS

— "Why are you people so dissatisfied with your new minister?" "Because he is so satisfied with himself."—*Philadelphia Record.*

— Fortunately the farmers do not have as much trouble getting money out of turkey as the great powers of the world do.—*Kansas City Journal.*

— "What makes your father look so blue to night!" "S-s-sh! Somebody thoughtlessly mentioned the fact that Christmas was coming."—*Chicago Post.*

— "Could you do the landlord in the 'Lady of Lyons?'" asked the manager of a seedy actor. "Well, I should think I might; I have done a good many landlords."—*Tit-Bits.*

— "Do you realize," said the economist, "that there is a heavy surplus in the United States treasury?" "Well, it ain't my fault," answered Senator Sorghum.—*Washington Star.*

— King Edward's oculist has been made a baronet. Of course this is a deserved tribute to the gentleman who who has contributed so much to the king's sight seeing.—*Cleveland Plain Dealer.*

— She Was Boss—Elsie—All right. We'll play grand opera, and I'll be the boss. Willie—No, you can't. It takes a man to be the manager. Elsie—Oh, you can be the manager, but I'll be the bella-donna.—*Philadelphia Press.*

— Not Past the Mark.—"This is my birthday." "And I suppose you feel as young as you ever did?" "No; I don't believe I'm quite old enough yet to feel as young as I ever did."—*Brooklyn Life.*

— Of Interest to Him: "Did you notice, Miss Sharp, that an idiot has been restored to his right mind by a clever surgeon?" "Yes, Mr. Flutterby, I noticed the item and was just going to call your attention to it."—*Cleveland Plain Dealer.*

— Mrs. Glover—"You told me that that parrot I bought of you was the most intelligent bird in your collection, while the fact is he doesn't speak at all." Dealer—"That's what I meant, when I spoke of his intelligence."—*Boston Transcript.*

— A Modest Bonnet.—Mrs. Neersite—Really now, for Mrs. Noorith that's quite a plain bonnet. I especially admire that modest little resette of of green ribbons, my dear, merely a modest little bunch of ten dollar bills. *Philadelphia Press.*

— "Mamma, what would you do if that big vase in the parlor should get broken?" said Tommy. "I should whip whoever did it," said Mrs. Banks, gazing severely at her little son. "Well, then, you'd better begin to get up your muscle," said Tommy, "coz papa's broke it."—*Tit-Bits.*

Tot Causes Night Alarm.

"One night my brother's baby was taken with Croup," writes Mrs. J. C. Snyder, of Crittenden, Ky. "It seemed it would strangle before we could get a doctor, so we gave it Dr. King's New Discovery, which gave quick relief and permanently cured it. We always keep it in the house to protect our children from Croup and Whooping Cough. It cured me of a chronic bronchial trouble that no other remedy would relieve." Infallible for Coughs, Colds, Throat and Lung troubles 50c and $1 00. Trial bottle free at R. R. BELLAMY'S. †

For Over Fifty Years

MRS. WINSLOW'S SOOTHING SYRUP has been used for over fifty years by millions of mothers for their children while teething with perfect success. It soothes the child, soften the gums, and allays all pain; cures wind colic, and is the best remedy for diarrhœa. It will relieve the poor little sufferer immediately. Sold by druggists in every part of the world. Twenty-five cents a bottle. Be sure and ask for "Mrs. Winslow's Soothing Syrup, and take no other kind.

CASTORIA. Bears the Signature of Chas. H. Fletcher. The Kind You Have Always Bought

The leading stoves and ranges in the world. Unequalled for perfect construction, economy of fuel, handsome appearance. Over 3,000,000 in use. Famous for 35 years. For sale by leading dealers everywhere. Look for the trade-mark, and insist on seeing the genuine JEWELS.

Jewel Stoves are sold by

R. H. BEERY, 10 Market St., Wilmington, N. C.

HOW TO INDUCE SLEEP.

College President's Plan For Overcoming Insomnia.

Assume an easy position, with the hands resting over the abdomen, President Hyde of Bowdoin suggests in The Outlook, discussing the matter of sleep. Take a long, slow, but easy and natural breath in such a way as gradually and gently to lift the hands outward by the action of the abdomen. At the same time slowly and gradually open the eyes so that at the end of the inspiration they are wide open and directed upward. Let the breath out easily and naturally, letting the hands fall inward as the outward pressure of the abdomen is withdrawn. At the same time let the eyes drop and the eyelids naturally fall by their own weight so that they are closed at the end of the expiration. Do all this quietly and naturally. Do not make too hard work of it.

Repeat the inspiration and expiration, with opening and lifting, dropping and closing of the eyes, ten times. Then take ten breaths in the same way, allowing the eyes to remain closed. Alternate ten breaths with the opening and closing of the eyes. When the eyelids begin to feel heavy and you feel tired and sleepy, as you will very soon, go through the motions more and more easily and lazily until you merely will the motions without making any effort, or hardly any effort, to execute them. At this stage, or more likely in one of the intervals of breathing without any motion of the eyes, you will fall asleep.

Nervous persons will have some difficulty at first in the gradual opening and closing of the eyes. They will tend to fly open and then snap together; but, as putting salt on a dove's tail is a sure rule for catching the dove, so this gradual and easy opening and closing of the eyes in rhythm, with quiet, natural breathing, once secured, are almost equivalent to dropping off to sleep. This rule induces the respiration that is characteristic of normal sleep. It tires the set of muscles, the tiring of which is one of the favorite devices for producing hypnosis. It produces and calls attention to certain sensations in the eyes and eyelids which are the normal precursors of sleep. Finally persons who have had difficulty in going to sleep report that this method puts them to sleep and puts them back again when they wake up too soon.

How to Remove a Tight Ring.

To remove a tight ring take a needle, flat in the eye, and thread it with strong but not too coarse thread. Then very carefully pass the head of the needle under the ring in the direction of the wrist. By soaping the needle beforehand you facilitate matters. Having done this, you pull down a few inches of the thread and withdraw the empty needle. Then wrap the long end of the thread round the finger toward the nail and take the short end and unwind it. The thread, pressing against the ring, gradually works it off, no matter how tight it may be.

How to Make Frozen Souffle.

Soak one-half box of gelatin in one-half cupful of cold water. To one pint of any fruit juice allow about one pint of sugar. Beat four egg yolks till creamy, add half the sugar, then add the fruit juice and remaining sugar. Strain it into a pan set in water. Dissolve the gelatin over the fire and strain it into the mixture. Stir constantly, and as it begins to thicken add one pint of cream that has been whipped. Turn it into a mold and pack in ice and salt for two hours.

How to Make Rhubarb Jelly.

Skin and cut one pound of rhubarb in small pieces. Put into a saucepan with one cup of sugar and a small piece of fresh ginger root and cook slowly until soft, but not broken. Soak two tablespoonfuls of granulated gelatin in one-half cup of cold water until soft; then strain into the hot rhubarb, with two tablespoonfuls of lemon juice. Mold, chill and serve with a garnish of whipped cream.

How to Make Ginger Beer.

Twelve quarts boiling water, three tablespoons of cream of tartar, three tablespoons of ground ginger, four pounds white sugar, four lemons sliced thin, one-half yeast cake. Mix the lemons, ginger, cream tartar, sugar in the boiling water. Let cool, then add one-half yeast cake dissolved in one-quarter cup lukewarm water. Let stand 24 hours, then strain and bottle.

Presiding Elder's Appointments, Wilmington District.

Bladen street, Nov. 27.
Market street, Nov. 28.
Kenansville, Charity, Nov. 29.
Magnolia, Providence, Nov. 30, Dec. 1.

R. B. JOHN, P. E.

CONVINCE YOURSELF that Ely's Cream Balm deserves all that has been said of it as a means of quick relief and final cure in obstinate cases of nasal catarrh and hay fever. A trial size costs but ten cents. Full size, 50 cents. Sold by druggists or mailed by Ely Bros., 56 Warren St., N. Y.

Mt. Olive, Ark., May 17, 1901.

MESSRS. ELY BROS:—Please send me one bottle of Cream Balm, family size. I think it is the best medicine for catarrh in the world. Very respectfull, † J. M. SCHOLTZ.

A GOOD INVESTMENT

For Small or Large Amounts, $50 Upward, Invested Without Any Effort On Your Part.

Immediate Profits: Payable Weekly.

No speculation or gamble, but from legitimate business. Bankers, merchants, professional men, and all persons interested in money making with small capital are joining us. First-class references in any part of the United States. For particulars address E. J. Arnold & Co., Ninth and Pine Streets, St. Louis, Mo. nov 24 3t*

— On the Ark: Let her turn as she likes, observed Noah, as he leaned against the starboard rail of the ark and watched the maneuvre. "Let her turn as she likes. When we get through with his trip nobody is going to rise and ask about her tactical diameter.—*N. Y. Weekly.*

WHOLESALE PRICES CURRENT

☞ The following quotations represent Wholesale Prices generally. In making up small orders higher prices have to be charged.

The quotations are always given as accurately as possible, but the STAR will not be responsible for any variations from the actual market price of the articles quoted

BAGGING—		
2 ℔ Jute	@	6¾
Standard	@	7½
Burlaps	6 @	6¾
WESTERN SMOKED—		
Hams ℔	12½ @	14
Sides ℔	9 @	10
Shoulders ℔	9 @	9½
DRY SALTED—		
Sides ℔	8½ @	9
Shoulders ℔	@	8¾
BARRELS—Spirits Turpentine—		
Second-hand, each	1 35 @	1 35
Second-hand machine	1 35 @	1 35
New New York, each	@	1 35
New City, each	@	1 35
BRICKS—		
Wilmington ℔ M	6 50 @	7 00
Northern	9 00 @	14 00
BUTTER—		
North Carolina ℔	15 @	18
Northern	22 @	28
CORN MEAL—		
Per bushel, in sacks	75 @	76
Virginia Meal	75 @	76
COTTON TIES—℔ bundle	1 25 @	1 30
CANDLES—℔—		
Sperm	18 @	25
Adamantine	8 @	11
COFFEE—℔—		
Laguyra	11 @	12½
Rio	7½ @	11
DOMESTICS—		
Sheeting, 4-4, ℔ yard	@	5¼
Yarns, ℔ bunch of 5 ℔s	@	0
FISH—		
Mackerel, No. 1, ℔ barrel	22 00 @	30 00
Mackerel, No. 1, ℔ half-bbl.	11 00 @	15 00
Mackerel, No. 2, ℔ barrel	16 00 @	18 00
Mackerel, No. 2 ℔ half-bbl.	8 00 @	9 00
Mackerel, No. 3, ℔ barrel	13 00 @	14 00
Mullets, ℔ barrel	3 50 @	4 00
Mullets, ℔ pork barrel	@	7 00
N. C. Roe Herring, ℔ keg	3 00 @	3 25
Dry Cod, ℔	6 @	10
" Extra	4 00 @	5 00
FLOUR—℔—		
Low grade	3 00 @	3 25
Choice	3 25 @	3 50
Straight	3 60 @	3 85
First Patent	4 25 @	4 50
GLUE—℔	8 @	10
GRAIN—℔ bushel—		
Corn, from store, bgs—White	78 @	85
Mixed Corn	76 @	84
Oats, from store (mixed)	@	55
Oats, Rust Proof	@	75
Cow Peas	85 @	90
HIDES—℔—		
Green salted	4 @	5
Dry flint	10 @	11
Dry salt	9 @	10
HAY ℔ 100 ℔s		
No 1 Timothy	1 00 @	1 05
Rice Straw	40 @	50
Eastern	90 @	95
Western	90 @	95
North River	@	90
N. C. Crop	75 @	80
HOOP IRON, ℔	3 @	3¼
CHEESE—℔—		
Northern Factory	12½ @	14
Dairy Cream	12 @	13½
Half cream	10 @	12½
LARD, ℔—		
Northern	9¾ @	12½
North Carolina	10 @	12½
LIME, ℔ barrel	1 15 @	1 25
PORK, ℔ barrel—		
City Mess	@	16 00
Rump	@	16 00
Prime	@	15 50
ROPE, ℔	11 @	22
SALT, ℔ sack, Alum	@	1 25
Liverpool	95 @	1 10
American	95 @	1 05
On 125 ℔ Sacks	50 @	60
SUGAR, ℔—Standard Gran'd	5¾ @	5¼
Standard A	5½ @	5¼
White Extra C	4½ @	5
Extra C, Golden	4¾ @	4½
C Yellow	4 @	4½
LUMBER (city sawed) ℔ M ft—		
Ship Stuff, resawed	18 00 @	20 00
Rough edge Plank	15 00 @	16 00
West India cargoes, according to quality	13 00 @	18 00
Dressed Flooring, seasoned	18 00 @	22 00
Scantling and Board, com'n	14 00 @	15 00
MOLASSES, ℔ gallon—		
Barbadoes, in hogshead	@	2
Barbadoes, in barrels	@	28
Porto Rico, in hogsheads	30 @	31
Porto Rico, in barrels	30 @	33
Sugar House, in hogsheads	12 @	14
Sugar House, in barrels	14 @	15
Syrup, in barrels	17 @	27
NAILS, ℔ keg, Cut, 60d basis	2 40 @	2 50
SOAP, ℔—Northern	3½ @	4
STAVES, ℔ M—W. O. barrel	6 00 @	14 00
R. O. Hogshead	@	10 00
TIMBER, ℔ M feet—Shipping	8 00 @	9 00
Common mill	4 00 @	5 00
Fair mill	5 00 @	6 50
Prime mill	6 50 @	7 50
Extra mill	8 00 @	8 50
SHINGLES, N.C. Cypress sawed		
℔ M 6x24 heart	6 25 @	7 00
" Sap	5 50 @	6 00
5x20 Heart	3 50 @	4 00
" Sap	2 50 @	3 100
WHISKEY, ℔ gallon Northern	1 00 @	2 10

BY RIVER AND RAIL.

Receipts of Naval Stores and Cotton Yesterday.

W. & W. Railroad—443 bales cotton, 4 casks spirits turpentine, 5 barrels tar.

W. C. & A. Railroad—1,312 bales cotton, 8 casks spirits turpentine, 69 barrels tar, 49 barrels crude turpentine.

A. & Y. Railroad—373 bales cotton, 9 casks spirits turpentine, 28 barrels tar.

W. & N. Railroad—37 bales cotton, 6 barrels crude turpentine.

C. C. Railroad—220 bales cotton, 3 casks spirits turpentine, 37 barrels rosin, 27 barrels tar.

Steamer Geo. W. Clyde—249 bales cotton.

Steamer Driver—30 bales cotton, 4 casks spirits turpentine, 74 barrels rosin, 148 barrels tar.

Total—2,954 bales cotton, 28 casks spirits turpentine, 111 barrels rosin, 277 barrels tar, 55 barrels crude turpentine.

MARINE DIRECTORY.

List of Vessels in the Port of Wilmington, N.C., November 26, 1901.

STEAMSHIPS.

Gallia, (Dan) 1,183 tons, Nielsen, Hamburg, Heide & Co.
Wandby, (Br) 2,580 tons, Pearson, Alexander Sprunt & Son.
Wragsby, (Br) 2,371 tons, Maxfield, Alexander Sprunt & Son.

SCHOONERS.

W L Maxwell, 260 tons, Bowden, George Harriss, Son & Co.
Chas H Sprague, 260 tons, Harper, George Harriss, Son & Co.
J Howell Leeds, 393 tons, Bateman, George Harriss, Son & Co.
Emily F Northam, 316 tons, Penniwell, George Harriss, Son & Co.
Wm F Campbell, 169 tons, Strout, J T Riley & Co.

BARQUES.

Charles Loring, 525 tons, Blatchford, George Harriss, Son & Co.

For Whooping Cough use CHENEY'S EXPECTORANT. For sale by Hardin's Palace Pharmacy.

COMMERCIAL.

WILMINGTON MARKET.

[Quoted officially at the closing by the Produce Exchange.]

STAR OFFICE, November 25.

SPIRITS TURPENTINE—Nothing doing.

ROSIN—Marke firm at 95c per barrel for strained and $1.00 per barrel for good strained.

TAR—Market firm at $1.25 per barrel of 280 lbs.

CRUDE TURPENTINE—Market firm at $1.10 per barrel for hard, $2.00 for dip, and —— for virgin.

Quotations same day last year—Spirits turpentine nothing doing; rosin firm at $1.20@1.25; tar firm at $1.55; crude turpentine quiet at $1.40@2.40.

RECEIPTS.

Spirits turpentine	28
Rosin	111
Tar	277
Crude turpentine	55

Receipts same day last year—87 casks spirits turpentine, 733 barrels rosin, 288 barrels tar, 29 barrels crude turpentine.

COTTON.

Market firm on a basis of 7⅝c per pound for middling. Quotations:

Ordinary	4 15-16	cts. ℔ ℔
Good ordinary	6 5-16	" "
Low middling	6 15-16	" "
Middling	7⅜	" "
Good middling	7 13-16	" "

Same day last year, market firm at 9⅝c for middling.

Receipts—2,954 bales; same day last year, 260.

[Corrected Regularly by Wilmington Produce Commission Merchants, prices representing those paid for produce consigned to Commission Merchants]

COUNTRY PRODUCE.

PEANUTS—North Carolina, firm. Prime, 60c; extra prime, 65c per bushel of 28 pounds; fancy, 70c. Virginia—Prime, 55c; extra prime, 60c; fancy, 65c. Spanish, 60@65c.

CORN—Firm, 75@77c per bushel for white.

N. C. BACON—Steady; hams 15@16c per pound; shoulders, 13@14c; sides, 13@14c.

EGGS—Firm at 20@22c per dozen.

CHICKENS—Firm. Grown, 25@28c; springs, 10@20c.

TURKEYS—Dressed, firm at 13½@15c; live, 9@11c.

BEESWAX—Firm at 26c.

TALLOW—Firm at 5½@6½c per pound.

SWEET POTATOES—Firm at 40@50c per bushel.

FINANCIAL MARKETS.

By Telegraph to the Morning Star.

NEW YORK, Nov. 25.—Money on call rather easier at 3½@4½ per cent., last loan 3½ per cent., ruling rate 4 per cent. Prime mercantile paper 4½@5 per cent. Sterling exchange steady at a decline, with actual business in bankers' bills at 487 for demand and 483⅝@483¾ for sixty days. Posted rates 484½@485 and 488@488½. Commercial bills 483@483½. Bar silver 56. Mexican dollars 44½. Government bonds strong. State bonds inactive. Railroad bonds were firm. U. S. refunding 2's, registered, 108⅝; U. S. refunding 2's, coupon, 108⅝; U. S. 3's, reg'd 108½; do. coupon, 108⅜; U. S. 4's, new reg'd, 139½; do. coupon 139½; U. S. 4's, old reg'd, 112½; do. coupon, 112½; U. S. 5's, do. reg'd, 107½; coupon, 107½; Southern Railway 5's 120½. Stocks: Baltimore & Ohio 107⅜; Chesapeake & Ohio 48½; Manhattan L 134½; N. Y. Central 172⅜; Reading 51; do. 1st pref'd 80; do. 2nd pref'd 60½; St. Paul 169½; do. pref'd, 189; Southern R'way 34½; do. pref'd 92½; Amalgamated Copper 79⅞; American Tobacco ——; People's Gas 97½; Sugar 120½; Tennessee Coal and Iron 64⅝; U. S. Leather 12⅝; do. pref'd, 82½; Western Union 91½; U. S. Steel 42½; do. preferred 92½; Mexican National 14⅜; Standard Oil 692½@694; Virginia-Carolina Chemical Co., 61; do. preferred 121½.

Total sales of stock to day 1,221,300 shares.

BALTIMORE, Nov. 25.—Seaboard Air Line, common, unchanged; do. preferred, 51½@51½; do 4s 86@86½.

NAVAL STORES MARKETS

By Telegraph to the Morning Star.

NEW YORK, Nov. 25.—Rosin steady. Strained common to good $1 55. Spirits turpentine quiet at 37½@38c.

CHARLESTON, Nov. 25.—Spirits turpentine firm at 34c; sales — casks. Rosin firm and unchanged; sales — barrels.

SAVANNAH, Nov. 24.—Spirits turpentine firm at 35c; receipts 815 casks; sales 1,131 casks; exports 240 casks. Rosin firm; receipts 2,624 barrels; sales 1,541 barrels; exports 1,411 barrels.

COTTON MARKETS.

By Telegraph to the Morning Star.

NEW YORK, Nov. 25.—The cotton market opened steady, with prices two points lower and three points higher, and immediately turned firm on a scramble of shorts to cover. At the beginning of the call the room was bearishly influenced by weakness in Liverpool, but before the call adjourned light interior receipts and short crop estimates from the South turned the tide of sentiment in favor of cotton. January advanced to 7.67 on buying for both accounts. Business from the outside public, however, was not large enough to keep the market up and by midday prices had slowly settled back to Saturday's final bids. Whereas port receipts were moderate, the interior towns fell far short of equal date last year. The weather South was generally fair but temperatures continued very low over important areas. In the afternoon the market was dull most of the time but steadily held on scattering demand from room shorts and absence of bear pressure. Prices kept within a point or so of Saturday's closing. As an offset to light estimate for to-morrow's Houston receipts New Orleans arrivals were predicted to be large—considerably over last year's. The export movement exceeded the total receipts by a large margin. At the close of the market it was quiet and net one to two points lower, having eased off a trifle under light selling for profits by room operators.

NEW YORK, Nov. 25.—Cotton quiet at 8c; net receipts 1,179 bales; gross 3,732 bales; stock 40,839 bales.

Spot cotton closed quiet; middling uplands 8c; middling gulf 8¼c; sales 50 bales.

Cotton futures closed quiet; November 7.61, December 7.62, January 7.62, February 7.59, March 7.60, April 7.60, May 7.60, June 7.60, July 7.59, August 7.46.

Total to-day—Net receipts 51,601 bales; exports to Great Britain 40,356 bales; exports to France 3,552 bales; exports to the Continent 32,286 bales; stock 766,228 bales.

Consolidated—Net receipts 95,229 bales; exports to Great Britain 72,397 bales; exports to France 3,552 bales; exports to the Continent 25,911 bales.

Total since September 1st.—Net receipts 3,137,140 bales; exports to Great Britain 1,125,028 bales; exports to France 278,102 bales; exports to the Continent 839,317 bales.

November 25.—Galveston, steady at 7 9-16c, net receipts 13,174 bales; Norfolk, steady at 7⅝c, net receipts 4,872 bales; Baltimore, nominal at 7⅝c, net receipts — bales; Boston, quiet at 8c, net receipts 1,278 bales; Wilmington, firm at 7⅛c, net receipts 2,954 bales; Philadelphia quiet at 8¼c, net receipts 214 bales; Savannah, steady at 7½c, net receipts 6,643 bales; New Orleans firm at 7⅝c, net receipts 12,051 bales; Mobile, quiet at 7½c, net receipts 1,074 bales; Memphis, steady at 7 5-16c, net receipts 4,146 bales; Augusta, steady at 7½c, net receipts 1,564 bales; Charleston, firm at 7 5-16c, net receipts 2,050 bales.

PRODUCE MARKETS.

By Telegraph to the Morning Star.

NEW YORK, Nov. 23.—The flour market was very firm and in some cases held higher. Wheat—spot firm; No 2 red 83½c; options closed firm at ½c net advance. Sales—March closed —c; May closed 81⅜c; December 80c. Corn—spot market strong; No. 2 68⅜c; the options market closed firm at ½c net advance. May closed 68⅜c: November —c; December 68c. Oats—spot stronger; No. 2, 48c; options were stronger with corn on cash position. Lard steady; Western steam $9 52½; refined stronger: continent $9 60; compound 7½@7¾c. Pork stronger; mess $15 75@16 75. Rice quiet Coffee—Spot Rio easy; No. 7 invoice 6⅝c; mild, steady; Cordova 7½@11c. Sugar—Raw firm; fair refining 3⅛c; centrifugal 96 test, 3 3-16c; refined sugar steady. Butter firm; creamery 17@25c; State dairy 15@23c. Cheese steady; fancy large October 9¼@9½c; fancy small October 9¾@10c. Eggs steady; State and Pennsylvania 26@27c; Southern at mark 20@25c. Potatoes—Market quiet; Jerseys $1 50@1 75; New York $1 50@2 12½; Long Island $2 00@2 25; Jersey sweets $2 00@2 75. Cabbage steady; Long Island Flat Dutch, per 100, $2 00@3 00. Peanuts steady; fancy hand-picked 4@4½c; other domestic 2¼@3¼c. Freights to Liverpool—Cotton by steam 13c. Cotton seed oil more active and firmer, in sympathy with lard products. Closing quotations: Prime crude barrels nominal; prime summer yellow 36c; off summer yellow 35⅝c; prime white 39@40c; prime winter yellow 39@40c; prime meal $25 50.

CHICAGO, November 25.—Strength in the coarse grains led to general bullish activity on the Board of Trade to-day, and December wheat closed a shade lower. December corn 1c higher and December oats ⅛@¼c up. Provisions closed 20 to 42½c up.

CHICAGO, Nov. 25.—Cash quotations: Flour firm. Wheat—No. 3 spring 69@72⅝c; No. 2 red 74½@75½c. Corn—No. 2 —; No. 2 yellow —. Oats—No. 2 —c; No. 2 white 44½@45½c, No. 3 white 45@45½c. Mess pork, per barrel, $14 75@14 80. Lard, per 100 ℔s., $9 10@9 15. Short rib sides, loose, $8 00@8 20. Dry salted shoulders, boxed, $7 37½@7 50. Short clear sides, boxed, $8 45@8 50. Whiskey—Basis of high wines, $1 31.

The leading futures ranged as follows—opening, highest, lowest and closing: Wheat—No. 2 November 72½, 72½, 72½, 72½c; December 72¾@72⅞, 72¾, 72½, 72½c; May 75⅞@76, 76¼, 75⅞, 76c. Corn—No. 2 December 61⅛@62¼, 62⅜@62⅞, 61¾, 62½c; May 64@64⅝, 65⅜@65⅞, 65, 64c. Oats—December 42⅞, 43@43½, 42⅞, 42⅞@42⅝c; May 41⅞@43, 43½, 42⅞, 43½. Mess pork, per bbl—January $15 65, 15 92½, 15 60, 15 87½; May $15 95, 16 27½, 15 92½, 16 22½. Lard, per 100 ℔s—December $9 00, 9 10, 9 00, 9 10; January $8 97½, 9 12½, 8 95, 9 12½; May $9 07½, 9 30, 9 07½, 925. Short ribs, per 100 ℔s—January $8 00, 8 12½, 7 97½, 8 87½; May $8 15, 8 30, 8 15, 8 25.

FOREIGN MARKET.

By Cable to the Morning Star.

LIVERPOOL, Nov. 25, 4:30 P. M.—Cotton: Spot, moderate business; prices 1-32d lower; American middling fair 4⅝d; good middling 4 7-16d; middling 4 11-32d; low middling 4¼d; good ordinary 4⅛d; ordinary 3⅞d. The sales of the day were 8,000 bales, of which 500 bales were for speculation and export and included 7,000 bales American. Receipts 53,400 bales, all American.

Futures opened steady and closed quiet, but steady; American middling (g. o. c.) November 4 15-64@4 16-64d seller; November and December 4 12-64@4 13-64d seller; December and January 4 11-64d buyer; January and February 4 10-64d buyer; February and March 4 10-64d seller; March and April 4 9-64@4 10-64d seller; April and May 4 9-64@4 10-64d seller; May and June 4 9-64@4 10-64d seller; June and July 4 9-64@4 10-64d seller; July and August 4 9-64d buyer.

MARINE.

ARRIVED.

Steamer Driver, Bradshaw, Fayetteville, T D Love.

Danish steamship Gallia, 1,183 tons, Nielsen, Hamburg, Heide & Co.

CLEARED.

Steamer Driver, Bradshaw, Fayetteville, T D Love.

EXPORTS.

COASTWISE.

NEW YORK—Clyde steamship Geo W Clyde, 424 bales cotton, 259 casks spirits, 90 barrels rosin, 792 barrels tar, 202,843 feet lumber, 55 barrels pitch, 640 bags peanuts, 134 cases cotton goods; cargo by various consignors; vessel by H G Smallbones.

CASTORIA. Bears the Signature of Chas. H. Fletcher. The Kind You Have Always Bought

A FULL STOCK OF

Cocoanuts, Mixed Nuts, Candies, Cakes, Cheese.

Fox River Butter.

Powder, Shot, Caps, &c.

Snuff, Tobacco and Cigars.

Bagging and Ties. Salt, Fish and Molasses.

HALL & PEARSALL, (INCORPORATED.) Wholesale Grocers and Commission Merchants. oct 31 tf

Black Maria

Is all the go. The best Twist Chewing Tobacco on the market I am able to supply my customers in any size lots.

Molasses and Syrup.

Bargains in Porto Rico, New Orleans and Cuba Molasses. Any grades at lowest prices. Heavy, Fancy and staple Groceries of all kinds. Write for prices or call

PETER McQUEEN, Jr., Staple and Fancy Groceries, No. 108 North Water St. oct 1 tf

FOR RENT, Dwellings, Stores, Offices, &c.

au 22 tf D. O'CONNOR.

PUZZLE PICTURE.

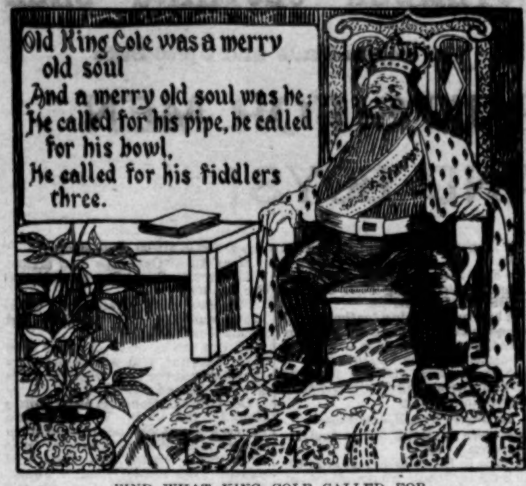

FIND WHAT KING COLE CALLED FOR.

CASTORIA

The Kind You Have Always Bought, and which has been in use for over 30 years, has borne the signature of *Chas. H. Fletcher.* **and has been made under his personal supervision since its infancy. Allow no one to deceive you in this. All Counterfeits, Imitations and "Just-as-good" are but Experiments that trifle with and endanger the health of Infants and Children—Experience against Experiment.**

What is CASTORIA

Castoria is a harmless substitute for Castor Oil, Paregoric, Drops and Soothing Syrups. It is Pleasant. It contains neither Opium, Morphine nor other Narcotic substance. Its age is its guarantee. It destroys Worms and allays Feverishness. It cures Diarrhœa and Wind Colic. It relieves Teething Troubles, cures Constipation and Flatulency. It assimilates the Food, regulates the Stomach and Bowels, giving healthy and natural sleep. The Children's Panacea—The Mother's Friend.

GENUINE **CASTORIA** ALWAYS

Bears the Signature of

Chas. H. Fletcher.

The Kind You Have Always Bought

In Use For Over 30 Years.

THE CENTAUR COMPANY, 77 MURRAY STREET, NEW YORK CITY.

We All Want Our Money's Worth!

Which we guarantee to give you at our Store—be your wants great or small.

Our popular prices in Ladies' Shoes

Are from $1.50 to $3,00.

Our popular prices in Gents' Shoes are from $1.50 to $6. These prices buy the best.

Come and see our bargain counter, where you get twice your money's worth.

GEO. R. FRENCH & SONS.

oct 27 tf

The Murchison National Bank.

Of Wilmington, N. C.

H. C. McQUEEN, President. J. V. GRAINGER, Cashier.

Assets $1 000,000.00.

Prompt and reliable service. Security. Every possible facility.

UNITED STATES, STATE AND CITY DEPOSITORY.

DIRECTORS.

K. M. MURCHISON	N. JACOBI,	A. B. NICHOLS,
J. V. GRAINGER,	J. C. STEVENSON,	T. M. EMERSON,
M. J. CORBETT,	R W. WALLACE,	J. A. SPRINGER,
W. B. COOPER,	JNO. F. McNAIR,	H. C. McQUEEN.

oct 2 tf

Aim Straight for Us

When you want a good shot gun that you can depend upon. We have now a goodly stock and your kind is here, for we have all kinds—single barrel, double barrel and Winchester. Before you start on your shooting trip come here for shells. There are shells and shells but the kind you get here are all O K.

Complete a line of Hardware at wholesale and retail as you will find in the city.

J. W. MURCHISON & CO.,

109 and 111 North Front Street.

BELL 'PHONE 106 nov 2 tf

WHY SUFFER FROM CHILLS, FEVERS NIGHT SWEATS

ROBERTS' CURES CHILLS TASTELESS CURES GRIPPE CHILL TONIC NO CURE 25¢ NO PAY LOOK FOR THE RED CROSS ON EVERY BOTTLE

Grippe and all other forms of maladies when you can be cured by

Roberts' Chill Tonic

The world does not contain a better remedy. Many wonderful cures made by it. 25 cents a bottle. Money refunded if it fails to do the work. Delightful to take.

R. R. BELLAMY, Wilmington, N. C.

D. I. WATSON, Southport, N. C.

sep 20 D&W 1y sa tu th

Lea & Perrins' Sauce

The Original Worcestershire

BEWARE OF IMITATIONS.

Butlers, Chefs and Cooks pronounce it the best Sauce; piquant and appetizing, it enriches all dishes.

This signature is on every bottle. *Lea & Perrins*

JOHN DUNCAN'S SONS, Agents, N. Y.

ja 15 1y tu

FRUIT & FLOWERS

THE SPIRÆAS.

Of Easy Culture and Hardy—The Lance Leaved Variety.

The true spiræas are all desirable, low growing, extremely hardy shrubs. They are of the very easiest culture and remain many years in good condition when once established. The season for flowering for the different varieties runs from the middle of May to nearly September, while the colors vary from pure white to deep crimson in Anthony Waterer, the new variety of the pink Japan series, S. bumalda.

Spiræas are so varied in character that it is not easy to settle on the variety one really prefers, says Rural New Yorker. The double flowering form of Spiræa lanceolata is often catalogued as S. reevesi. When this fine sort blooms in June, we always think it the best of all, but popular preference is usually given to the elegant S. van houttei, flowering a week or two earlier. This is a variety of garden origin and is supposed to be a hybrid. It is one of the most beautiful of all hardy shrubs when its drooping branches are hidden with great clusters of snowy blossoms. The flowers are single, however, and the petals fall readily, which is not good for cutting.

S. lanceolata, especially in the preferred double form, is acceptable both as a garden and cut flower. When in bloom, the plant is completely covered with little white roselike flowers. The blooming period lasts nearly two weeks, and the plant always presents a neat appearance from the symmetrical arrangement of its narrow foliage.

Bud Moth Injures the Apple Crop.

Commenting on unexpected injury in apple orchards, a New York grower says in American Agriculturist: The trouble is caused by the bud moths, the larvæ of which are eating the section partly or entirely off immediately below the place where the apple stem grows. The apples are from a foot to a much greater distance apart. Many other orchards are in the same condition.

The bud moth has been with us for a long time, but never before has it injured our crop after the blossoming time. Fruit growers have thought they were masters of the situation and could raise apples in spite of the insects, but many have made up their minds within a couple of weeks past that there is yet something to learn. I hear of a few orchards that have set fairly good crops. No effort has been made to fight this pest. It never has troubled us this time of year before.

How to Keep Nasturtiums Blooming.

The surface soil should be kept loose during the summer to encourage the growth of nasturtium vines and retain moisture in the soil. Nasturtiums need more care in training than sweet peas, as they have no tendrils to cling with.

Nasturtiums are very effective, as the leaves are bright green and the flowers of such lively shades of yellow, brown and crimson that the contrasts are very fine. If planted where they may be trained over any object about the grounds suitable for the purpose, they make a very pleasing effect.

There are two strains of climbing nasturtiums which are much grown, the first known as lobbianum and the second as tall nasturtiums. The former have smaller flowers, but are more profuse bloomers than the latter; but both are good.

The Hardy Hydrangea.

The Japanese Hydrangea paniculata grandiflora is a rather coarse and heavy mass of flowers when examined closely, but it is a grand thing for effect from a little distance and is among the indispensable ornaments in most grounds. It is also very useful for cutting purposes where heavy decorations are in order. In recent

JAPANESE HYDRANGEA GRANDIFLORA.

years the faded flowers are cut and the bunches dried for winter ornaments. In garden work plants have been trained to tall pillars and when in flower have a unique appearance. They are also being trained to single stems and then have a peculiar effect with their drooping branchlets. In any manner grown they are attractive.

The specimen illustrated by Meehan's Monthly is a medium between the tree and ordinary bush form. It is 15 feet in diameter and about 12 feet high at the tallest part.

Horticultural Brevities.

It is stated that the Armours, who last year bought up and held choice apples in their cold storage houses, will this year buy largely of the western apple crop for export to England.

It seems that the pecan tree has its insect pests as well as the other trees. It is said that the borer, a dirty white, grublike creature, is one of the worst.

The Italian prune crop of Oregon promises to be the largest in the state's record.

To keep sweet peas blooming it is very necessary to keep the flowers from going to seed and to keep the soil moist. If all the flowers are not desired or cannot be disposed of, those not wanted should be nipped off.

How to Fill Fruit Jars.

When canning fruit by the ordinary method, fill the jars to overflowing, then run the handle of the silver spoon down the side, inside the jars and on all sides to liberate the air bubbles, so they will come to the top and can be removed. See that the jars are filled to the brim with the hot sirup. Wipe all the juice off carefully. Put on the rubber bands, adjust the top and screw it down tight. Do this as quickly as possible. Dip a cloth in hot water and fold and place the jars on this. Do not disturb until cold; then try the lids and screw down if they appear a little loose. As the glass contracts in cooling the lids will become loose, and unless care is taken to tighten them it may cause the fruit to spoil. Do not set your jars in a draft after filling them.

How to Make Nut Loaf.

Two cupfuls of stale bread crumbs, one cupful chopped hickory nut meats, one-half cupful of seeded raisins, one-half saltspoonful of salt. Moisten with hot water, cover and let it stand ten minutes, then form into a loaf in a buttered bread pan and bake an hour in a moderate oven. Slice and eat cold with butter.

For Asthma use CHENEY'S EXPECTORANT.

For sale by Hardin's Palace Pharmacy.

HINTS ON PICKLING.

How to Prepare the Vinegar So as to Get a Good Green.

Cider vinegar is preferable in all cases, not only because it preserves the fruit and vegetables better than other kinds, but because it gives a better flavor. One thing should always be remembered—that the hands must never go into the pickle, either to stir or to remove the fruit. Instead, silver, woodenware or granite spoons or forks should be employed—never tin or steel.

Boiling the vinegar will weaken it. For sour pickles it should be scalded only. A graniteware or porcelain lined kettle should be used for the purpose. For those to be used at once, wide mouthed stone crocks are best. The vinegar should be two or three inches above the pickle. A double cloth over the top and a large plate above that make the best cover to the jar. If the vinegar begins to look white on top, it should be turned off, scalded and skimmed. A small piece of horse radish or nasturtium in each jar will prevent molding and will keep the vinegar strong. A dark, dry place is the best for keeping them.

In pickling small cucumbers, green tomatoes, beans and green plums, turmeric is sometimes used to improve the color, but the best plan, if a good green color is wanted, is to put the fruit into cold vinegar and heat very slowly until the color is satisfactory. A small quantity of alum will make the pickles crisp and firm. Several small muslin bags, in which the spices are tied, scattered about the jar are better than one big one. Pickles that are to be kept for winter use should be turned into cans while hot and sealed airtight.

How to Wash Cottons.

Modern processes have not devised any surer way to wash blue cottons, calico, muslins and the like than the old fashioned practice of soaking them an hour in a pail of water to which a teaspoonful of sugar of lead has been added. Red calicoes may be soaked in strong borax water. The caution must always be repeated that great care should be taken in the use of sugar of lead, which is a virulent poison.

A Deep Mystery.

It is a mystery why women endure Backache, Headache, Nervousness, Sleeplessness, Melancholy, Fainting and Dizzy Spells when thousands have proved that Electric Bitters will quickly cure such troubles. "I suffered for years with kidney trouble," writes Mrs. Phebe Cherley, of Peterson, Ia., "and a lame back pained me so I could not dress myself, but Electric Bitters wholly cured me, and, although 73 years old, I am now able to do all my housework." It overcomes Constipation, improves Appetite, gives perfect health. Only 50c at R. R. BELLAMY's drug store. †

Cures Eczema and Itching Humors Through the Blood.—Costs Nothing to Try.

B. B. B. (Botanic Blood Balm) is a certain and sure cure for eczema, itching skin, humors, scabs, scales, watery blisters, pimples, aching bones or joints, boils, carbuncles, prickling pain in the skin, old, eating sores, ulcers, etc. Botanic Blood Balm cures the worst and most deep-seated cases by enriching, purifying and vitalizing the blood, thereby giving a healthy blood supply to the skin. Other remedies may relieve, but B. B. B. actually cures, heals every sore, and gives the rich glow of health to the skin, making the blood red and nourishing. Especially advised for old, obstinate cases. Druggists, $1. Trial treatment free and prepaid by writing Dr. Gillam, 213 Mitchell St., Atlanta, Ga. Describe trouble and free medical advice given. †

Bagging and Ties.

Salt on hand and cargo to arrive.

Molasses,

Imported and Domestic.

Cheese, Full Cream.

Sardines, Salmon, Cakes. Dunlap Meal.

Corn, Oats, Hay.

Lime, Cement.

The Worth Co.

sep 13 tf

THE CLEANSING AND HEALING CURE FOR

CATARRH

is

Ely's Cream Balm

CATARRH

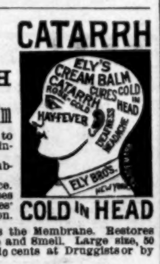

COLD IN HEAD

Easy and pleasant to use. Contains no injurious drug.

It is quickly absorbed.

Gives Relief at once.

It Opens and Cleanses the Nasal Passages. Allays Inflammation.

Heals and Protects the Membrane. Restores the Senses of Taste and Smell. Large size, 50 cents. Trial size, 10 cents at Druggists or by mail. mail.

ELY BROTHERS,
56 Warren street, New York.

sep 15 tf sa tu th

JAPANESE PILE CURE

A New and Complete Treatment, consisting of SUPPOSITORIES, Capsules of Ointment and two Boxes of Ointment. A never failing Cure for Piles of every nature and degree. It makes an operation with the knife or injections of carbolic acid, which are painful and seldom a permanent cure, and often resulting in death, unnecessary. **Why endure this terrible disease? We Pack a Written Guarantee in each $1 Box.** You only pay for benefits received. 50c. and $1 a box, 6 for $5. Sent by mail.

JAPANESE PILE OINTMENT, 25c. a Box.

CONSTIPATION Cured, Piles Prevented, by Japanese Liver Pellets the great LIVER and STOMACH REGULATOR and BLOOD PURIFIER. Small, mild and pleasant to take, especially adapted for children's use. 50 Doses 25 cents. NOTICE.—The Genuine fresh Japanese Pile Cure for sale only by

nov 13 1y R. R. BELLAMY, Agent.

CHICHESTER'S ENGLISH

PENNYROYAL PILLS

Original and Only Genuine. SAFE. Always reliable. Ladies, ask Druggist for CHICHESTER'S ENGLISH in RED and Gold metallic boxes, sealed with blue ribbon. Take no other. Refuse Dangerous Substitutions and Imitations. Buy of your Druggist, or send 4c. in stamps for Particulars, Testimonials and "Relief for Ladies," in letter, by return Mail. 10,000 Testimonials. Sold by all Druggists. Chichester Chemical Co., Mention this paper. Madison Square, PHILA., PA.

aug 4 1y su we sat

Big G — Trade Mark. CURES in 1 to 5 days. Guaranteed not to stricture. Prevents Contagion. THE EVANS CHEMICAL CO. CINCINNATI, O. U. S. A. Price $1.00.

CURE YOURSELF!

Use Big G for unnatural discharges, inflammations, irritations or ulcerations of mucous membranes. Painless, and not astringent or poisonous.

Sold by Druggists,

or sent in plain wrapper, by express, prepaid, for $1.00, or 3 bottles, $2.75. Circular sent on request.

ma th th sa

PRUDENT ADVERTISERS

SHOULD NOTE THESE FACTS.

THE MORNING STAR

—IS THE—

OLDEST DAILY NEWSPAPER

IN NORTH CAROLINA.

AND NEVER SINCE ITS FIRST ISSUE HAS THERE BEEN ANY CHANGE OF NAME, PROPRIETORSHIP OR EDITORIAL MANAGEMENT.

IT GUARANTEES A MUCH LARGER REGULAR, BONA FIDE CIRCULATION THAN ANY OTHER DAILY NEWSPAPER PUBLISHED IN WILMINGTON. This claim has never been challenged by any competing newspaper.

For rates and sample copies, address

WM. H. BERNARD,

Editor and Proprietor,

Wilmington, N. C.

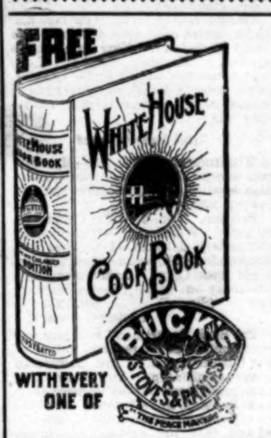

WHITE HOUSE COOK BOOK.

We have made arrangements with the publishers of this famous COOK BOOK, which enables us to present one to each purchaser of our

CELEBRATED BUCK WHITE ENAMELED LINE STEEL RANGES.

Original price of this book were $5.00 per copy. We have a fine assortment of Buck and other standard Cooking and Heating Machines. Also have some special prices.

WM. E. SPRINGER & CO.,

Purcell Building,

sep 13 tf Wilmington, N. C.

READ THIS.

SPECIAL SALE EVERY SATURDAY.

---NOTICE---

FOR **SHOES,** GO TO $______

LEVI McMILLAN & CO.,

IN BRICK BUILDING,

4th and Campbell Street,

WILMINGTON, N. C.

Mr. A CHANCE

For You.

THIS IS THE PLACE. MEN'S WORKING SHOES FOR $1.00.

READ THIS.

nov 21 tf

A New Interest Quarter

Will begin at this bank on December 1st. Deposits made any time this month will bear interest from December 1st, payable at the March 1st. interest quarter. All deposits are subject to check without notice. Open an account now with the LARGEST AND STRONGEST Savings Bank in North Carolina.

THE WILMINGTON SAVINGS & TRUST CO.,

108 Princess Street.

J. W. NORWOOD, President. H. WALTERS, Vice President.
C. E. TAYLOR, Jr., Cashier.

nov 13 tf

New Goods.

Bagging and Ties,

New Mullets,

FIRST PAT. FLOUR,

2ND PAT. FLOUR,
STRAIGHT FLOUR,
SUGAR, COFFEE, RICE,
MEAL, GRITS, MOLASSES
WHEAT BRAN,
CANNED GOODS, SOAP,
LYE, STARCH, SALT, &c.

Send me your orders.
Special attention given to consignments.

S. P. McNAIR.

au 28 tf

SEASONABLE GOODS.

MULLETS, new catch.

Best Cream Cheese,

Martin's Gilt Edge Butter,

Bagging and Ties.

SALT.

A GENERAL LINE OF CASE GOODS DEMAND AT THIS SEASON.

Sole agents for

ROB ROY FLOUR.

McNAIR & PEARSALL.

sep

Commissioner's Sale.

By virtue of a decree of the Superior Court of New Hanover county, made in the case of Susan R. Meginney and F. M. Galloway, plaintiffs against J. W. Monk, the undersigned Commissioner appointed by said decree will sell to the highest bidder for cash, on Monday, November the 25th, 1901, at the Court House door in the City of Wilmington, N. C., at 12 o'clock M., the following subdivisions of land constituting one tract:

1st.—A tract beginning on the north side of the plank road leading from Wilmington to Scott's Hill at a stake on a tract of land formerly owned by J. L. Keen, at his corner on the plank road and running thence down said road S. 78 W. 210 feet to a stake by the side of said road; thence N. 5 W. 420 feet to a stake in said Keen's line; thence N. 78 E. 210 feet to a stake in said Keen's line, and thence with said line to the beginning, containing two acres.

2nd.—Another tract on the east side of Green's Mill Pond, beginning at the southwest corner of a tract of land formerly owned by John K. Currie on the north side of the plank road and running thence north 17 W. 60 poles to a stake; thence N. 78½ E. and parallel with the plank road 83½ poles; thence S. 17 E. 59½ poles to the plank road, and thence S. 77¼ W. 86½ poles, to the beginning, corner of J. K. Currie's line.

3rd.—Another tract beginning at a stake on the old Newbern road, and running thence with said road N. 87 W. 25 poles to a stake; thence S. 5½ E. 100 poles to the plank road; thence with the plank road N. 77¼ E. 30 poles to a stake and thence to the beginning.

4th.—Another tract one and one-half miles from the City of Wilmington between the Newbern road and the plank road, and beginning in the southern line of the Newbern road at the northwest corner of a tract of land conveyed by S. A. Currie to Thomas Monk, and running thence with Monk's line S. 5 E. 20 chains and ten links to the corner of a tract of land formerly owned by one Lamb; thence with Lamb's line S. 81 W. 4 chains and 85 links; thence with another of Lamb's lines S. 5 E. 6 chains and fifty links to the plank road; thence S. 79 W. ten chains and fifty links to a small pine, Monk's corner of a 25-acre tract purchased from T. H. Smith; thence N. 16¾ W. 30 chains and 58 links, to the beginning; containing 49 1-10 acres.

5th.—Another tract beginning at the east end of the plank road bridge, as it formerly stood—high water mark—Hill W. King's line, and running thence with his line—high water mark—northwardly to the end of a big ditch near where the butcher pen stood; thence westwardly and parallel with the plank road to the run or creek of the mill pond; thence southwardly with the meanderings of said Green's mill pond, run or creek to the line of the plank road bridge, as it formerly stood and thence eastwardly with said line of said bridge to the beginning, containing by estimation two acres.

6th.—And one other tract, beginning at a point on the eastern shore of Green's mill pond, and running thence N. 88 E. 6 chains to Monk's corner; thence N. 15 W. 30 chains and 66 links to the Newbern road; thence with said road to the mill pond, and thence with the meanderings of the mill pond to the beginning at the plank road bridge, containing by estimation 30 acres. Said subdivisions to be sold as one entire tract.

J. HARGROVE TAYLOR,
Commissioner.

oct 23 30t

FLORIDA WEST INDIA SAL SHORT LINE

VESTIBULED LIMITED TRAINS

DOUBLE DAILY SERVICE

Between New York, Tampa Atlanta, New Orleans & Points South & West.

Schedule in Effect May 26th, 1901.

TRAIN 41 — Leaves Wilmington at 3:05 P. M., arrives Lumberton 5:30 P. M., Pembroke 5:45 P. M., Maxton 6:15 P. M., Hamlet 7:15 P. M., Charlotte 10:15 P. M.

TRAIN 38 — Leaves Charlotte 5:20 A. M., Hamlet at 8:10 A. M., arrives Maxton 8:52 A. M., Pembroke 9:20 A. M., Lumberton 9:44 A. M., Wilmington 12.05 noon.

WESTBOUND FROM HAMLET.

Hamlet	10 50 p m	7.23 a m
Ar Monroe	12 20 a m	9 05 a m
Ar Charlotte		10.01 a m
Ar Chester	1 42 a m	10 20 a m
Ar Greenwood	3.46 a m	12.22 p m
Ar Athens	6 28 a m	2 40 p m
Ar Atlanta	8 00 a m	3.55 p m

Close connection at Atlanta for Montgomery, Mobile, New Orleans and all points in Texas, Mexico and California; also for Chattanooga, Nashville, Louisville, St. Louis, Cincinnati, Chicago, and Western and Northwestern points.

SOUTHBOUND FROM HAMLET.

Lv Hamlet	10 50 p m	7 20 a m
Ar Columbia	1 05 a m	10.35 a m
Ar Savannah	4 52 a m	1 47 p m
Ar Jacksonville	9.15 a m	8 10 p m
Ar Tampa	5.40 p m	6.15 a m

NORTHBOUND FROM HAMLET.

Lv Hamlet	10.35 p m	8 00 a m
Ar Raleigh	1.24 a m	10 37 a m
Ar Norlina	3.18 a m	12.23 p m
Ar Portsmouth / Ar Norfolk	7.00 a m	5.50 p m
Lv Hamlet	10.35 p m	8.00 a m
Ar Raleigh	1 24 a m	10.37 a m
Ar Norlina	3.18 a m	12.23 p m
Ar Petersburg	5 48 a m	2.45 p m
Ar Richmond	6.32 a m	3 31 p m
Ar Washington	10 10 a m	7 05 p m
Ar Baltimore	11 25 a m	11.25 p m
Ar New York	4.35 p m	5 30 a m

Train 38 leaving Hamlet at 8.10 a. m. takes passengers from train 31, leaving New York at 12.55 p. m.; Baltimore at 5.45 p. m.; Washington 6.55 p. m.; Richmond 10 40 p. m.; Portsmouth 9 30 p. m.; Norfolk 9 30 p. m.; Raleigh 4.10 a. m.; arriving at Hamlet at 7.00 a. m. From train 36, leaving Atlanta 8 00 p. m.; Athens 11.23 p. m.; Chester 4,10 a. m.; Charlotte 5.30 a. m.; Monroe 6.05 a. m.; arriving Hamlet 7.40 a. m.

From train 66 leaving Jacksonville 3 55 p. m.; Savannah 11.45 p. m.; Columbia 3.35 a. m.; arriving Hamlet 7.40 a. m.

Through Pullman sleepers from Hamlet to all points North, South and Southwest.

For tickets, Pullman reservations, etc., apply to Thomas D. Meares, General Agent, Wilmington, N. C.

R. E. L. BUNCH,
General Passenger Agent.

JAS. M. BARR, 1st Vice Pres't and Gen'l Man.

ma 26 tf

Atlantic and North Carolina Railroad

Time Table No. 16.

To Take Effect Sunday, Oct. 21, 1900, at 12.01 A. M.

GOING EAST. GOING WEST.

3 Pass'g'r Trains Arrive	3 Pass'g'r Trains Leave	STATIONS.	4 Pass'g'r Trains Arrive	4 Pass'g'r Trains Leave
P. M.	P. M.		A. M.	A. M.
....	3 40	Goldsboro	11 05	....
....	4 22	Kinston	10 12	....
5 40	5 50	Newbern	8 37	9 00
7 02	7 07	Morehead City	7 22	7 27
P. M.	P. M.		A. M.	A. M.

Train 4 connects with W. & W. train bound North, leaving Goldsboro at 11.35 A. M., and with Southern Railway train West, leaving Goldsboro 2.00 P. M., and with W. & N. at Newbern for Wilmington and intermediate points.

Train 3 connects with Southern Railway train, arriving at Goldsboro 3.00 P. M., and with W. & W. train from the North at 3,05 P. M. No. 1 train also connects with W. & N. for Wilmington and intermediate points.

oct 23 tf S. L. DILL, Sup't.

THE LATEST AS TO NERVES AND STRENGTH

It is not muscle so much as the nerves back of muscle which show one's strength and power of endurance. And the study with able physicians of to-day is how to keep the nerves in perfect health and fitted for the strain of everyday living. Headache of every type, nerve weakness, dyspepsia, sleeplessness, languor, restlessness, nervous dyspepsia, muscular weakness, brain weariness, poor circulation,—a thousand different unpleasant feelings and symptoms are due to nerve waste and nerve weakness,—especially in women and children. But how can all this be prevented, one will ask? How can my broken-down constitution be repaired, and nerve strength and full, robust health be secured. Just two points to remember: Determine that you will grow strong in nerves and health, and decide to use at once that most famous nerve cure, COCELIN. It is delicious in taste, quick in action and makes the wearied nerves tingle with renewad strength and every function the stronger and faculty the brighter by its use. Druggists sell it.

50 cents: or sent by

The Carrollton Chemical Co., Baltimore, Md.

TO ANY ADDRESS ON RECEIPT OF MONEY! WRITE US ABOUT IT!

The Clyde Steamship Co. New York, Wilmington, N. C., and Georgetown, S. C., Lines.

From New York for Wilmington.

ONEIDA.................Saturday, Nov. 23
GEO. W. CLYDE..........Saturday, Nov. 30

From Wilmington for New York.

GEO. W. CLYDE..........Saturday, Nov. 23
ONEIDA.................Saturday, Nov. 30

From Wilmington for Georgetown.

GEO. W. CLYDE..........Tuesday, Nov. 19
ONEIDA.................Tuesday Nov. 26

Steamers do not carry passengers.

☞ Through Bills Lading and Lowest Through Rates guaranteed to and from points in North and South Carolina.

For Freight apply to
H. G. SMALLBONES, Supt., Wilmington, N. C.

THEO. G. EGER, General Manager,
19 State street, New York.

nov 16 tf

The Unlucky Corner.

New Goods.

Malaga Grapes, Cocoanuts, Cream of Wheat, Oranges.

Great Big Fish Roe Cheap.

Preserved Ginger, Loose Buckwheat, Prepared Buckwheat, Fresh Saratoga Chips, Fancy Red Cranberries, cleaned Currents and Raisins.
Fine Glace Citron.

S. W. SANDERS,

Both Phones 109. oct 25 tf

Capped the Climax.

Yes, we have reached that point by the introduction of four new "Climax" Chairs and other furniture to correspond. Our barbers are skilled in the business and our razors and other "trimmings" are, as they have always been, of the very best. We solicit your patronage.

DAVIS & GUION,
je 6 tf 7 South Front St.

Atlantic Coast Line R. R. Co

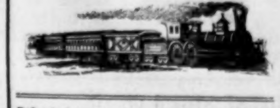

Schedule in Effect Nov. 24, 1901. Corrected.

DEPARTURE FROM WILMINGTON—NORTH BOUND.

DAILY 9.20 A. M. — No. 48—Passenger—Due Magnolia 11.15 A. M., Warsaw 11.31 A. M., Goldsboro 12.21 P. M., Wilson 1.18 P. M., Rocky Mount 1.55 P. M., Tarboro 2.32 P. M., Weldon 3.53 P. M., Petersburg 5.46 P. M., Richmond 7.46 P. M., Norfolk 5.55 P. M., Washington 12.10 A. M., Baltimore 1.23 A. M., Philadelphia 4.15 A. M., New York 7.13 A. M., †Boston 3.00 P. M.

DAILY 7.00 P. M. — No. 40—Passenger—Due Magnolia 8.34 P. M., Warsaw 8.40 P. M., Goldsboro 9.37 P. M., Wilson 10.30 P. M., †Tarboro 9.31 A. M., Rocky Mount 11.33 P. M., Weldon 1.17 A. M., †Norfolk 1.50 P. M., Petersburg 3 18 A. M., Richmond 3.17 A. M., Washington 7.01 A. M., Baltimore 9.01 A. M., Philadelphia 11 14 A. M., New York 1.43 P. M., Boston 9.00 P. M.

DAILY except Sunday 2.25 P. M — No. 50—Passenger—Due Jacksonville 4.18 P. M., Newbern 5.40 P. M.

SOUTH BOUND.

DAILY except Sunday 6.00 A. M. — No. 51—Due Lake Waccamaw 7.10 A. M., Chadbourn, 4 41 A. M., Marion 8.45 A. M., Florence 9.25 A. M., Lanes 11 26 A. M., Charleston 1 10 P. M.

DAILY 3.45 P. M. — No. 55—Passenger—Due Lake Waccamaw 4.56 P. M., Chadbourn 5.30 P. M., Marion 6.40 P. M., Florence 7.25 P. M., Sumter 9 15 P. M., Columbia 10.40 P. M., Denmark 6.14 A. M., Augusta 8,10 A. M., Macon 11.15 A. M., Atlanta 12.35 P. M., Charleston 11.15 P. M., Savannah 2.50 A. M., Jacksonville 8.30 A. M., St. Augustine 10 30 A. M., Tampa 10.00 P. M.

WEST BOUND.

DAILY 9.10 A. M. — No. 53—Passenger—Due Fayetteville 12.20 P.M., leaves Fayetteville 12.42 P. M., arrives Sanford 1.58 P. M.

ARRIVALS AT WILMINGTON—FROM THE NORTH.

DAILY 6.00 P. M. — No. 49—Passenger—Leave Boston †1.30 P. M., New York *9.30 P. M., Philadelphia 12.20 A. M., Baltimore 2.55 A. M., Washington 4.30 A. M., Richmond 9.05 A. M., Petersburg 9.48 A. M., Norfolk 9.00 A. M., Weldon 11.50 A. M., Tarboro 12.22 P. M. Rocky Mount 12.52 P. M., Wilson 2.40 P. M., Goldsboro 3.15 P. M. Warsaw 4.10 P. M., Magnolia 4.25 P. M.

DAILY 9.25 A. M — No. 41—Passenger—Leave Boston 12 night, New York 9.25 A. M., Philadelphia 11.33 A. M., Baltimore 2.16 P. M., Washington 11.55 P M., Richmond 7.23 P. M., Petersburg 7 59 P. M., ‡Norfolk 4 00 P. M., Weldon 9.18 P. M., †Tarboro 7.42 P. M., Rocky Mount 5.15 A. M. Leave Wilson 5.57 A. M., Goldsboro 6.45 A. M., Warsaw 7.39 A. M., Magnolia 7.53 A. M.

DAILY except Sunday 12.15 P. M. — No. 61—Passenger—Leave Newbern 9.00 A. M., Jacksonville 10.18 A. M.

FROM THE SOUTH.

DAILY except Sunday 11.30 P. M. — No. 50—Leave Charleston 4 20 P. M., Lanes 6.06 P. M., Florence 8 15 P. M., Marion 8.54 P. M., Chadbourn 9.53 P. M., Lake Waccamaw 10.21 P. M.

DAILY 1.40 P. M — No. 54—Passenger—Leave Tampa 9.40 A. M., Sanford 2.10 P. M., Jacksonville 8.30 P. M., Savannah 1.30 A. M., Charleston 6.45 A. M., Atlanta 7.50 A. M. Macon 9.00 A. M., Augusta 2.30 P. M., Denmark 4.23 P. M., Columbia 6.15 A. M., Sumter 8.19 P. M., Florence 10,10 A. M., Marion 10.53 A. M., Chadbourn 11.58 A. M., Lake Waccamaw 12.29 A. M.

EAST BOUND.

DAILY 7.15 P. M. — No. 52—Passenger—Leave Sanford 3.05 P. M., arrive Fayetteville 4.20 P. M., leave Fayetteville 4.30 P. M.

Bennettsville Branch—Train leaves Bennettsville 8.10 A. M. Maxton 9.05 A. M., Red Springs 9.32 A. M., Parkton 10.05 A. M., arrive Fayetteville 11.10 A. M. Returning leaves Fayetteville 4.40 P. M., Hope Mills 5.00 P. M., Red Springs 5.43 P. M., Maxton 6.16 P. M., arrives Bennettsville 7.15 P. M.

Connections at Fayetteville with No. 78, at Maxton with the Carolina Central Railroad, at Red Springs with the Red Springs and Bowmore Railroad, at Sanford with the Seaboard Air Line and Southern Railway, at Gulf with the Durham and Charlotte Railroad.

Train between Rocky Mount and Richmond leaves Rocky Mount 7.15 A. M., arrive Weldon 8.17 A. M., arrive Petersburg 10 18 A. M., arrives Richmond 11.10 A. M.

Trains on the Scotland Neck Branch Road leave Weldon 3.15 P. M., Halifax 3.29 P. M.; arrive Scotland Neck 4.10 P. M., Greenville 5.47 P. M., Kinston 6.45 P. M. Returning, leaves Kinston 7.30 A. M., Greenville 8.30 A. M.; arriving Halifax at 11.05 A. m., Weldon 11.20 A. M. Daily except Sunday.

Trains on Washington Branch leave Washington 8.00 A. M. and 2.45 P. M.; arrive Parmele 8.55 A. M. and 4.10 P. M.; returning leaves Parmele 11.10 A. M. and 5.22 P. M.; arrives Washington 12 30 A. M and 6.15 P. M. Daily except Sunday.

Train leaves Tarboro, N. C., daily except Sunday, 4.35 P. M.; Sunday, 4.35 P. M.; arrives Plymouth 6.35 P. M. and 6.30 P. M. Returning leaves Plymouth daily except Sunday, 7 30 A. M. and Sunday 9.00 A. M.; arrive Tarboro 9 55 A. M. and 11.00 A. M.

Trains leave Goldsboro daily except Sunday 5.00 A. M., arriving Smithfield 6.10 A. M. Returning leaves Smithfield 7:00 A. M., arrives at Goldsboro 8:25 A. M.

Train on Nashville Branch leaves Rocky Mount at 9 30 A. M., 4.00 P. M.; arrives Nashville 10.20 A. M., 4.23 P. M., Spring Hope 11.05 A. M., 4.45 P. M. Returning, leaves Spring Hope 11.20 A. M., 5.15 P. M., Nashville 11.45 A. M. 5.45 P. M., arrives at Rocky Mount 12.10 A. M. 6.20 P. M. Daily except Sunday.

Train on Clinton Branch leaves Warsaw for Clinton, daily, except Sunday, 11.40 A. M. and 4.15 P. M. Returning, leaves Clinton 6.45 A. M. and 2.50 P. M.

Train leaves Pee Dee 10.13 A. M., arrive Latta 10.46 A. M., Dillon 10.58 A. M., Rowland 11.15 A. M. Returning, leaves Rowland 6.10 P. M.; arrives Dillon 6.31 P. M., Latta 6.44 P. M., Pee Dee 7.06 P. M., daily.

Trains on Conway Branch leave Chadbourn 12.01 P. M.; arrive Conway 2.20 P. M.; returning leave Conway 2.55 P M. arrive Chadbourn 5.20 P M, leave Chadbourn 5.35 P. M.; arrive Elrod 8.10 A M., returning leave Elrod 8.40 A M., arrive Chadbourn 11.25 A. M. Daily except Sunday.

Trains leave Sumter 6.20 P. M., Manning 6.56 P. M.; arrive Lane's 7.40 P. M.; leave Lane's 8.20 A. M., Manning 9.00 A. M.; arrive Sumter 9.42 A. M. Daily.

Georgetown and Western Railroad leave Lane's 8.40 A. M., †7.00 P. M.; arrive Georgetown 10 A.M., †8.20 P. M.; leave Georgetown 6.30 A. M.; †4.15 P. M.; arrive Lane's 8.00 A. M.; †5.35 P. M.

Trains leave Florence daily except Sunday at 10.05 A M.; arrive Darlington 10.30 A. M., Hartsville 9.55 P. M., Cheraw 11.45 A M., Wadesboro 12.50 P. M.; leave Florence daily except Sunday at 8.00 P.M.; arrive Darlington 8.25 P. M., Bennettsville 9.22 P. M., Gibson 10.20 P. M. Leave Florence Sunday only 10.05 A. M., arrive Darlington 10.30 A. M.

Leave Gibson daily except Sunday at 6.05 A M. Bennettsville 7.05 A. M.; arrive Darlington 8.15 A. M. Leave Darlington 8.50 A. M.; arrive Florence 9.15 A. M. Leave Wadesboro daily except Sunday 4.10 P. M., Cheraw 5.15 P. M., Hartsville 7.25 A. M., Darlington 6.29 P. M.; arrive Florence 7.00 P. M. Leave Darlington 8.50 A. M., arrive Florence 9.15 A. M.

Wilson and Fayetteville Branch leave Wilson 1.59 P. M., 11.10 P. M., arrive Selma 2.48 P. M. 11.59 P. M., Smithfield 3.03 P. M., Dunn 3.40 P. M. Fayetteville 4.25 P. M., 1 10 A. M., Rowland 6.10 P. M., returning leave Rowland 11.15 A. M., Fayetteville 12.35 P. M., 10.07 P. M., Dunn 1.24 P. M., Smithfield 2 03 P. M. Selma 2.10 P. M., 11.25 P. M., arrive Wilson 2.57 P. M., 12.07 A. M.

Trains leave Sumter 4.28 A. M., Creston 5.17 A. M., arrive Denmark 6.14 A. M. Returning leave Denmark 4.25 P. M., Creston 5.26 P. M., Sumter 6.19 P M. Daily.

†Daily except Sunday. *Sunday only.

H. M. EMERSON,
Gen'l Passenger Agent.

J. R. KENLY, Gen'l Manager.
T. M. EMERSON, Traffic Manager.

nov 24 tf

WILMINGTON SEACOAST R. R.

On and after Monday, September 23rd, 1901, the schedule on the Wilmington Seacoast Railroad will be as follows:

DAILY EXCEPT SUNDAY.

Leave Wilmington.	Leave Wrightsville.
2 30 P. M.	8 15 A. M.
6 30 P. M.	5 15 P. M.

SUNDAY TRAIN.

Leave Wilmington.	Leave Wrightsville.
2 30 P. M.	5 15 P. M.
6 30 P. M.	

Freight must be prepaid and will be carried on the 2.30 P. M. train only.

R. O. GRANT,
sep 22 tf Superintendent.

Flower Seed and Bulbs.

New Stock; Selected Varieties.

Dutch, Roman and Italian Hyacinth Bulbs, all colors; Tulip Bulbs all colors and shapes; Chinese Sacred Lilies, extra large Bulbs; Evergreen Lawn Grass Seed. Now is the time to plant all of the above to get good results. Call at

HARDIN'S PALACE PHARMACY

oct 33 tf 126 South Front street

The Morning Star.

WILMINGTON, N. C.

TUESDAY MORNING, NOV. 26.

GREAT STORM ON THE NORTH ATLANTIC COAST.

Several Lives Lost—Many Small Craft Wrecked—Other Damage—Loss Estimated at a Million Dollars.

By Telegraph to the Morning Star.

NEW YORK, November 25.—The great storm which came speeding from the South on Saturday night has spent its force in this zone of the Atlantic coast and the waters driven up on the low land and beach are subsiding. A more careful survey of the storm swept coast indicates that the aggregate damage will exceed the general estimates of yesterday. Hundreds of small craft were wrecked or badly damaged, wharves and piers at every exposed point were battered down, many seaside resoria were unroofed, lowlands were flooded, city cellars were filled, and hundreds of town houses were damaged. Estimates of the aggregate damage run slightly below and considerably above $1,000 000. Down at Monmouth beach, where the big German steamer was driven ashore, and where there was a brilliant rescue of her crew by life savers, the angry waters were still beating upon the beach this afternoon. Wreckers have been engaged, but until the sea calms nothing can be done toward saving the ship and her cargo. The big craft is firmly imbedded in the sand but is still intact and Captain Ziegler, her master, who watched here from the life saving station, was sure that the vessel and cargo would be saved.

Storm bound shipping was released early to-day, but seacoast railway and trolley service will limp until washouts are filled in. Linemen were busy restoring prostrated telegraph and telephone wires to-day, but it will be a couple of days before these services are completely restored.

Five Men Drowned.

PHILADELPHIA, No 25.—Advices received in this city this morning by the Maritime Exchange state that five men were drowned yesterday at Long Branch during the height of the northwest storm which swept the Atlantic coast Saturday night and Sunday. The men are supposed to have been members of the crews of the barges, Wilmore and Grant, which were lost by the tug Eureka.

Further advices to the Maritime Exchange state that Scully & Company's tug Navigator reports that the barges H. A. Hawgood, for Providence, and Mercedita, for New London, foundered at sea. The crews were saved. The barge Davis, for Fall River, which the tug also had in tow, stranded at Squan Beach, near Long Branch. All of the barges were bound from Philadelphia.

WESTERN N. C. CONFERENCE.

The Closing Session—Appointments Announced—Meets in Monroe Next Year.

By Telegraph to the Morning Star.

GASTONIA, N. C., November 25.—This has been a busy day in the conference and much routine business has been transacted. Bishop Morrison called the body to order at the usual hour and resumed call of question twenty, and the reports of all charges were completed with great dispatch. The various committees and boards submitted reports which were all adopted. Rev. H M Blair was elected editor of the *Christian Advocate*.

The conference accepted an invitation to meet next year at Monroe.

Revs. J. R Brooks and F. H. Wood were given the superannuated relation and T. W. Smith and James Wilson were placed on the supernumerary roll. The closing session was called to order at 7 o'clock by Bishop Hargrove, and after the passage of resolutions of thanks to the citizens of Gastonia the bishop called question 46. Then he announced the appointments for the ensuing conference year.

SUBMARINE BOAT FULTON.

The Test of Its Staying Powers Was Highly Satisfactory.

By Telegraph to the Morning Star

NEW YORK, November 24.—In the presence of a big crowd, which, despite the storm, assembled to witness the emerging of the submarine boat Fulton, that craft rose from the bottom of Peconic Bay, which is at the eastern end of Long Island, this morning at 10:30 o'clock, with all on board well and greatly surprised to find there was a storm raging.

The test of the Fulton's staying powers was highly satisfactory, not only to the officers of the company that built her and the naval officers present, but to those who went to the bottom in the boat. They say there was not the slightest discomfort to them during their more than fifteen hours of submersion beneath the surface.

RAYNER'S TASK ONE OF LOVE.

Refused to Accept Any Fee for Defending Rear Admiral Schley.

By Telegraph to the Morning Star.

BALTIMORE, MD., Nov. 24.—It was learned to-day that Mr. Isidor Rayner, chief counsel for Rear Admiral W. S. Schley in the recent hearing before the court of inquiry, had refused to accept a fee for his services A mutual friend of the admiral and Mr. Rayner stated that the admiral recently sent a valuable gold watch to Mr. Rayner and a magnificent brooch of diamonds and pearls to Mrs. Rayner.

Limerick Flax, a negro man living near Darlington, S. C., left his home, locking in his three children, the oldest being 11 years old. During the night the house caught fire and all three children were burned to death. The coroner's jury returned a verdict of criminal carelessness.

She Didn't Wear a Mask.

But her beauty was completely hidden by sores, blotches and pimples till she used Bucklen's Arnica Salve. Then they vanished as will all Eruptions, Fever Sores, Boils, Ulcers, Carbuncles and Felons from its use. Infallible for Cuts, Corns, Burns, Scalds and Piles. Cure guaranteed. 25c at R. R. BELLAMY'S. †

CASTORIA

For Infants and Children.

The Kind You Have Always Bought

Bears the Signature of Chas. H. Fletcher.

THE TRIAL OF MRS. LOLA BONINE

Woman Charged With the Murder of James Seymour Ayres in Washington.

BEGAN IN REAL EARNEST.

A Number of Witnesses Testified, But No New Facts Were Developed—The Prisoner Remained Unmoved Throughout the Hearing.

By Telegraph to the Morning Star.

WASHINGTON, November 25.—The trial of Mrs. Lola Ida Bonine for the murder of James Seymour Ayres at the Kenmore Hotel last May, began in real earnest to-day. The preliminary details as to the finding of the body, the location of the furniture, blood stains, etc., were all in with the conclusion of the testimony of J. F. Drew, the capitol policeman who was on the stand when the court adjourned last Friday. Baker, the man who saw Mrs. Bonine descend the fire-escape; Hopkins, who roomed over Ayres, and raised the first outcry; Miss Woolums, who roomed under Ayres, and Miss Lawless and Miss Minas who room on either side of him, testified to-day. The two latter were regarded as star witnesses but they testified to no facts not developed at the inquest. Drew testified that there was room enough behind the door of Ayres' room for a man to have been there while the door was opened to admit another person, a contention which the prosecution deny, and also that there were empty cartridges in the slop jar in Ayres' room before the pistol with which the shooting was done was emptied by Officer Brady after the tragedy. This would tend to establish the theory of the defence that the pistol belonged to Ayres. Mrs. Bonine, throughout the trial to-day when witnesses described the cries, groans and throat gurgling of the dying man, remained absolutely unmoved.

More Testimony.

J. Frank Drew, the capitol policeman, who was on the stand last Friday when the court adjourned, resumed his testimony. He swore that he had several times seen the defendant come out of Ayres' room. The last occasion was about a week before the tragedy. It was at night, about 9 o'clock. On cross-examination he testified that there was space enough behind the door for a person to have stood there while the door was opened to admit another person; also that there were empty cartridge shells in the slop-jar upon his first visit to the room, which was before Officer Brady broke the pistol and took the shells out. He testified that he had seen Mrs. Bonine come out of the room of others in the hotel, among them those of several single men, and her demeanor was in no wise different from that when he saw her emerge from Ayres' room.

Thomas M. Baker, an employe of the Fish Commission, who resided in the building adjoining the Kenmore, was then called and testified that on the night of the tragedy he was awakened by the reports of pistol shots. He jumped out of the bed, went to the window and heard a voice from above inquiring what was wrong below. He replied that he had heard pistol shots. Then, while standing at his window, he saw

A Figure on the Fire-Escape

just outside of Ayres' window. The figure walked the length of the fire-escape in his direction and then descended two flights to the floor of the veranda, where it disappeared into a window. It was the figure of a small woman, clad in dark tight-fitting clothing. The woman wore no hat and as he did not hear the fall of her footsteps he judged she was in her stocking feet. He described the manner of her descent which he said was very deliberate and without emotion. He did not know the defendant at the time of the tragedy, but saw her about 1 o'clock the afternoon of that day. She was at that time being questioned by Detective Horne. She was smiling and he heard her say she knew nothing about the cause of Ayres' death.

Robert P. Hopkins, a clerk in the War Department, heard three loud reports and looking out saw something which looked like a skull lying on the fire-escape just outside the window of Ayres' room.

Emma A. Lawless, who occupied the room adjoining that in which the tragedy occurred, showed considerable nervousness as she took the stand. She was slightly aroused during the night of the tragedy but was not awakened. She formed no idea as to what aroused her or what time it was.

A Friend of Ayres.

After the recess Miss Mary E. Minas, a clerk in the Census office, who occupied the room next to Ayres, took the stand. She testified that she was a friend of Ayres.

"And of Mrs. Bonine?" asked the district attorney.

"Of Mrs. Bonine up to that time," replied the witness.

Continuing, Miss Minas testified that late on the evening of the tragedy she met Mrs. Bonine and remarked that she was up too late.

"Yes, I am looking for Maurice," (Mrs. Bonine's son) replied Mrs. Bonine. Mrs. Bonine went to Miss Minas' room and after a few moments left.

Miss Minas then retired. That was about 11 o'clock. Miss Minas then described what she knew of the tragedy. She had been wakend by three pistol shots, followed by cries for help and a gurgling sound and then a fall and then quiet.

Paralyzed with Fright.

"I was paralyzed with fright," she testified. "I rushed to the door and piled several chairs against it to protect myself. I then sank into a rocking chair. I think I must have fainted. After some time I went to the window and looked out. All was as still as death. I walked the floor, suffering intense agony. I made up my mind to wait until daylight and then look out in the hall. When it got light I opened the door and looked out, but there was nothing outside to occasion the disturbance I had heard. I concluded that it had all been a nightmare." Then, she said, she busied herself in her room until breakfast time, when she went down stairs. There she met Mr. Hopkins, who told her what he had heard, and she became satisfied it was not all a dream. Then she sent the boy Dan up to call Mr. Ayres. After the discovery of the body, Miss Minas said she was very much unstrung, and blamed herself for not having cried out. She wept at her place at the table in the dining room, and testified that Mrs. Bonine came over and sat behind her and comforted her. She testified that Mrs. Bonine was very composed; that she ordered her breakfast and inquired about all the details of what Miss Minas had heard. Mrs. Bonine remarked: "What a pity it was you did not cry out when you heard the groans."

A Disagreement With Ayres.

Miss Minas testified that after the inquest on Sunday Mrs. Bonine came to her with the paper containing the account of Miss Minas' testimony in her hand and expressed regret that she had told what Mrs. Bonine had said on the night of the tragedy. Mrs. Bonine called her attention to Baker's testimony about the color of the dress the woman on the fire-escape wore, and said Miss Minas' testimony would direct suspicion toward her. Miss Minas testified to the disagreement between Mrs. Bonine and Ayres during the holidays, and to the fact that Mrs. Bonine subsequently complained because Ayres no longer danced with her.

On cross-examination Miss Minas testified that in her room on the night of the tragedy she had talked with Mrs. Bonine about a trip which they had arranged to make to Falls Church the next day. The noises which she heard in the middle of the night sounded to her as if they came from the hall. She did not recognize the voice as that of Mr. Ayres. She heard no evidences of a struggle. On the Monday night before the tragedy Ayres and Mrs. Bonine were entertained in her room. She gave them ice cream and cake. She saw no evidence of ill feeling between them on that night.

A Shadow on the Wall.

When Miss Minas was excused Miss Mary Woolums was called. She had the room under that occupied by Ayres and saw the shadow of a person pass her window at 2 o'clock on the morning that Ayres was killed. It was, she said, thrown upon the wall of her apartment. The next morning Miss Woolums left and did not return until Thursday night. She then expressed a fear of going to her room, whereupon Mrs. Bonine volunteered to go with her. After they arrived there Mrs. Bonine asked her about the shadow and requested her to explain how it had happened.

On cross-examination Miss Woolums said that Mrs. Bonine had volunteered to go to the room with her and that she and not Mrs. Bonine had first adverted to the appearance of the shadow on the wall.

Adjourned.

IN THE PHILIPPINE ISLANDS.

Lieut. Louis J. Van Schaick's Single-Handed Fight With a Band of Insurgents Near Cavite.

By Cable to the Morning Star

MANILA, Nov. 25.—Second Lieutenant Louis J. Van Schaick, of the Fourth infantry, while scouting with a few men of that regiment, met 150 insurgents who had attacked and sacked the hamlet of Siaraca, near Cavite. Upon seeing the Filipinos Van Schaick ordered his men to charge them. The command was obeyed, and Van Schaick, being mounted, reached the insurgent's sixty yards in advance of his men. He killed three of them with his revolver. An insurgent fired his rifle point blank at Van Schaick at four paces, but missed. Van Schaick was then knocked from his horse. He jumped to his feet and engaged in a hand-to-hand conflict with the enemy, using the butt of his revolver. He sustained two severe wounds, one of which nearly severed his wrist. At this point the Lieutenant's men arrived, rescued him and put the insurgents to flight. Van Schaick is in the military hospital at Manila and is doing well. He has already been recommended for a medal of honor for bravery in a previous engagement.

Gen. Hughes, commander of the Department of the Visayas, reports that negotiations are about completed for the surrender of the insurgent leader Samoson on Bohol Island. This surrender will doubtless end the revolt against the American authority in Bohol, as Samoson is acknowledged to be the chief insurgent leader there.

DYNAMITED HIMSELF.

Singular Suicide of a Judge of the Supreme Court of Colorado.

By Telegraph to the Morning Star.

DENVER, COL., November 24.—News has just reached here of the suicide of Judge M. A. Rogers, formerly of the Supreme Court of Colorado, and one of the ablest lawyers in the State, on Wednesday last at Steamboat Springs, Colorado, where he had been all Summer with his wife.

The manner of suicide was unusual. Judge Rogers lay down on the ground with a stick of dynamite under him, and lighting a cigar fired the fuse from it and calmly smoked until the shock of the explosion ended his life. The act was committed among some willows near Bear River, just inside the town limits. No cause is known for his taking his life.

FATAL FIRE AT PITTSBURG.

Four Persons Burned to Death and Two Others Seriously Injured—Caused by Pouring Oil in a Stove.

By Telegraph to the Morning Star.

PITTSBURG, PA., Nov. 25.—Four persons were burned to death and two seriously injured in a fire at 4:30 o'clock this morning, which destroyed the residence of J. G. Miller, on Charles street, Knoxville, a suburb of this city. The dead: Rose Miller, aged 33 years, terribly burned and died on the way to the hospital; Amelia Miller, aged 19 years, suffocated by smoke; Amanda Miller, aged 16 years, suffocated; Sylvia Miller, aged 9 years, suffocated. The injured: J. G. Miller, the father, jumped from the second story window, leg broken and bruised; will recover; Mrs. Miller, badly burned and on the verge of nervous prostration. Two other daughters, aged eleven and thirteen years, escaped without injury. The fire was caused by the eldest daughter, Rose, pouring kerosene in the stove to start the fire for breakfast. The oil in the can ignited and the explosion which followed scattered the burning oil over the room. Rose was burned almost to a crisp and died before reaching the hospital. The three others were overcome by smoke. Their bodies were found in the ruins after the fire had been extinguished.

NEGRO LYNCHED.

Shot and Fatally Wounded a White Woman While She Was Getting Him Food.

By Telegraph to the Morning Star.

WASHINGTON, Nov. 23.—A *Post* special from Columbia, S. C., says that late to-night word was received of the lynching in Anderson county to-day of an unknown negro. Yesterday afternoon the man went to the home of Mrs. Perry Craft and asked for something to eat. When she turned to get him a plate of food the negro shot her through the back, inflicting a fatal wound. The man fled, but was pursued by hundreds of men with blood hounds and captured. There are no details of the manner of his death.

For Croup use CHENEY'S EXPECTORANT.

For sale by Hardin's Palace Pharmacy.

MORE FIGHTING ON THE ISTHMUS.

The Rebel Army Defeated at Culebra and Emperador by Government Troops.

ARE MARCHING UPON COLON.

U. S. Forces Landed—Capt. Perry of the Battleship Iowa in Command—No Bombardment of Colon by Either Side Will be Permitted.

By Telegraph to the Morning Star.

WASHINGTON, Nov. 25.—It is pretty well understood here that there is to be no bombardment of Colon by either side. While Commodore McCrea was given wide discretionary power and nothing was said to him about stopping the bombardment directly, nevertheless the State Department established a precedent in these matters last year when it instructed Mr. Gudger to warn insurgents at Panama that they would not be allowed to bombard that port. If the government troops on the Pinzon should persist in their purpose, it is said that the commanders of the various warships at Colon would require that ample time be allowed for the withdrawal from the town of all foreigners and the attacking force, to escape restraint, would be obliged to direct their bombardment with such rare precision as to destroyed the insurgent defences without harming the railroad property, and even without endangering the passage of trains, conditions probably not to be met.

The Secretary of the Navy to-day cabled Captain Perry, of the Iowa, to assume full command of all the United States naval forces on both sides of the isthmus, in order to assure harmonious operations.

Consul General Gudger's last dispatch, which came after 1 o'clock, was about as follows: "Our troops have arrived at Matachin, one-half of the way across the isthmus. No obstructions, and Colombian government seemed to be victorious over the insurgents."

Rebel Army Defeated.

WASHINGTON, Nov. 25.—Mr. Herron, charge de affairs of the Colombian legation, to-day received the following cablegram:

Panama, Nov. 25.—To Colombian Minister, Washington—Rebel army completely defeated at Culebra and Emperador. Governor marched last night upon Colon. Traffic interrupted yesterday but will be re-established to-day. (Signed) ARJONA,

Acting Governor.

The State Department has received confirmation of the reported defeat of the Liberal troops by the Colombian government troops. This came in a cablegram from Consul General Gudger at Panama, this afternoon, in which he says the railroad is now unobstructed and that the government forces have been victorious over the revolutionists. He further reports that the blue jackets from the Machias have gone inland and now occupy a point midway of the Isthmus.

U. S. Marines Landed

COLON, COLOMBIA, Nov. 25.—Transit across the isthmus has been stopped. Marines from the United States battleship Iowa, at Panama, have been landed to protect the railroad and are now on the line where the fighting is going on.

WASHINGTON, Nov. 25.—The U. S. government has taken charge of the Isthmian transit. A dispatch received at the Navy Department to day from Captain Perry, of the battleship Iowa, at Panama, reports that fact. Captain Perry says that Gen. Alban with 600 men is fighting the Liberals on the line near Emperador. Transit is in danger of interruption. Captain Perry has landed with a detachment of men from the Iowa and has started with a train to clear the transit and also establish detachments of men to keep it so.

Commander McCrea, of the Machias, at Colon, has cabled the Navy Department, notifying the department of the approaching bombardment of the town and asking for instructions. He has been instructed to take such steps as he deems necessary for the protection of American interests at Colon. While no specific statement is made as to the details of this instruction, It is understood that it leaves discretionary with Commander McCrea the prevention of a bombardment.

Transit Re-established.

COLON, COLOMBIA, Nov. 25.—An armed guard of marines from the United States battleship Iowa, has re established the transit across the isthmus, and details from the Iowa's marines are now protecting each passenger train.

There has been fierce fighting at Empire station, on the railroad line between Panama and Colon, between the insurgents and the troops of the Colombian government, with very heavy losses on both sides.

At a conference on board the British cruiser Tribune at 1 o'clock this morning, at which Gen. Ignacio Feliaco, Senor de La Rosa, secretary to Gen. Diaz, and the commanders of the foreign warships were present, the general agreed, at the request of the naval commanders and on the ground of humanity, having in view the large foreign population of Colon, not to land troops here or open fire on the town before 1 o'clock Friday evening.

The Colombian gunboat General Pinson is badly off for provisions, and commanders of all the warships agreed to supply her with the necessary stores. The gunboat has not yet returned to Colon, and her whereabouts are unknown.

Jonestown, Miss., yesterday was practically destroyed by fire. Fourteen stores and six residences were burned. The total loss will be about $75,000.

What you pay for extracts is important, but what you get for your money is ten times more important. *Burnett's Vanilla* costs more because it is worth more.

I Have Just Secured the Services

Of a first class Upholsterer, and whenever you have Upholstery thoughts I can save you money and will guarantee perfect satisfaction if you will come to me. Samples shown and estimates made without charge. Furniture repaired, hauled, packed, stored and insured. Mattresses Renovated by steam. Come now and get the pick of the many beautiful things I have for the Holidays.

N. F. PARKER,

Furniture and Furniture Novelties,

Bell 'Phone 618 111 Market street.
nov 24 tf Inter-State 421.

Administrator's Notice.

Having qualified as Administrator of the estate of Mrs. S. Elizabeth Gilbert, deceased, This is to notify all persons indebted to the deceased to make immediate payment to me, and all persons to whom she was indebted will present their claims to me, properly proven, before the 31st day of October, 1902, or this notice will be plead in bar of recovery.

This 31st day of October, 1901.

H. M FOARD,
Administrator Mrs. S. Elizabeth Gilbert.
oct 31 6t

Anticipation is pleasant but the realization is joy itself

Kennedy's Oysterettes

are dainty little oyster crackers as light as wafers and just salt enough to whet the appetite. As good with soup as they are with oysters, and as good alone as they are with either.

Sold only in In-er-seal packages. Price Five Cents.

NATIONAL BISCUIT COMPANY.

BUSINESS LOCALS.

NOTICE For Rent or Sale, Lost or Found Wants, and other short Miscellaneous Advertisements inserted in this Department, in solid Nonpariel Type, for 1 cent per word each insertion; but no advertisement taken for less than 25 cents. Terms positively cash in advance.

Wanted—A Position as Bookkeeper by a young man with experience. Address Y, care of STAR. nov 25 1t

Lost—Memorandum Collection Book between Railroad and Home Brewing Company's office. A suitable reward for return of same. Home Brewing Company. nov 25 1t

For Sale or Exchange for Typewriter, L. C. Smith Hammerless Gun, 12 G. Address C, this office. nov 25 3t

Wanted—To buy Mule or Horse. Must be cheap. Address "H," this office. nov 25 1t

Wood—I can furnish you at the lowest market price all kinds and all lengths of well seasoned Wood. Call at my yard, No. 18 South Water street, between Market and Dock, or call up Bell 'Phone 719. Telephone orders receive prompt attention. I make a specialty of Hand-made Shingles. W. W. Koch. nov 17 tf

New Mullets—500 barrels medium size extra fine Mullets we are offering to close at $2 90 per barrel. Stone, Rourk & Co., 5 and 7 South Water street. nov 19 2w

For the Next 30 Days I will sell at 10 per cent. discount, for cash, all Buggies, Carts, Drays and Wagons; also, Harness of all kinds, Whips, Robes and Collars. F. H. Hayden, Third street, opposite Court House. nov 17 tf

Notice—I have just received car of Jamaica Bananas. Also have Mountain Apples, Cabbage, Butter, Potatoes, Onions and all kinds of country produce. A. S. Winstead, 115 North Second street oct 4 tf

Choice Timothy Hay, Clover Hay, Straw, fresh ground Meal, Pearl Hominy, Flour, Grain and everything in the Feed line for horses, cows and chickens. John E. McEachern Sons, 211 Market street. Telephones No. 92. jy 6 tf

Old Newspapers for sale by the hundred at the STAR Office. Excellent for underlaying carpets, or for wrapping paper. oct 9 tf

We Sell

Flour, Flour, Flour.

"Silver Coin,"
"Always Reliable,"
"Stock's Best,"
"Puritan."

Buy these brands and your trade will increase. We are recognized as selling high grade Goods and lowest living prices. Buy of us.

MIXED CORN in Even Weight Sacks.
MIXED OATS in Even Weight Sacks
TIMOTHY HAY.

We have consignments of

MULLETS.

We sell cheap and solicit your trade.

Vollers & Hashagen,

PROVISION DEALERS.

nov 24 tf

RAISINS! RAISINS!!

100 Boxes Calafornia Raisins just received.
25 Bags Cocoanuts.
25 Boxes Nice Evaporated Peaches.
25 Boxes Nice Evaporated Apples.
25 Boxes Mixed Nuts.
150 Pails Mixed Candy.
150 Boxes Stick Candy.
50 Barrels Stick Candy.

And fifty-eight car loads of other goods. Get our prices.

D. L. CORE CO.,

Wholesale Groceries and Drugs.
120, 122 and 124 North Water Street,
nov 8 tf Wilmington, N. C.

SAY! STOP!

AND LOOK IN THE WINDOW OF THE

A. M. SUSMAN FURNITURE CO.

AND SEE HOW THE

BRASS BED IS REDUCED,

Also look over our fine line of Furniture and see how cheap a good quality of goods can be sold. We have given others bargains and if you give us a call we are sure you will be satisfied with our prices. Very respectfully,

A. M. Susman Furniture Co.,

110 and 112 Market Street,

nov 20 tf Wilmington, N. C.

G. E. Butter.

1,040 Pounds G. E. Butter, 30-pound Pails.
680 Pounds G. E. Butter, 10-pound Pails.
1,140 Pounds Gran. Sugar, 25-pound Bags.
2,500 Pounds Gran. Sugar, 100-pound Bags.
6,940 Pounds Gran. Sugar, 2-pound Bags.
4,180 Nickle C. C. Nuts.
2,140 Pounds L. L. Raisins.
4,480 Pounds Loose Raisins.
2,150 Pounds Mixed Nuts.
180 Boxes Firecrackers, en route.

City and country orders appreciated.

W. B. COOPER,

Wholesale Grocer,
308, 310, 312 Nutt street,
nov 17 tf Wilmington, N. C.

Wanted, Furs.

5,000 Raccoon Skins.
5,000 Fox Skins.
5,000 Opossum Skins.
1,000 Mink Skins.

And Furs of all description. Highest prices paid. Quotations furnished on application.

SAM'L BEAR, Sr.,

nov 24 tf 19 Market street.

We Think the Douglas SHOES

For Mens, Boys and Youths the BEST ON EARTH for the money. We think the same of the

Cincinnati Duttenhofer Shoes

For Ladies and Misses from $2.00 up. We have a few pairs of the $1.90 goods left yet and any one will do well to get them. We think exactly the same as above of our

Cincinnati Hogan Shoes

For Ladies, Misses and Children in cheaper grades. We are paying especial attention to these lines—having the sole agency here

We have many other grades and lines for all classes, kinds and conditions, as cheap as the cheapest and as good as the best.

Great Bargains in Department Goods Yet—Up Stairs Floors.

We earnestly solicit your patronage.
Respectfully,

Mercer & Evans Co.

F. S.—Large stock of Rubber Boots and Shoe just in. nov 20 tf

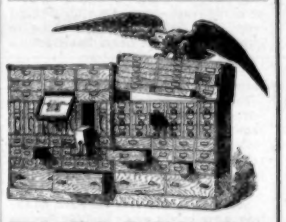

FILING DEVICES.

Globe Filing Devices are used everywhere, and are recognized as the highest type of labor-saving office conveniences. Globe-Wernicke units are fitted with letter files, card index files, document files, mercantile report files, check files, deposit ticket files, arch files, pigeon hole boxes, daily report boxes, catalogue drawers, legal blank drawers, miscellaneous drawers of various sizes, metal roller shelves, glass door shelves, open shelves, and bases fitted with a variety of drawers, cupboards, etc. All kinds of Office Supplies at

C. W. YATES & CO.,

nov 24 tf Wilmington, N. C.

PLEASING SHOES.

Here are Shoes that fit your foot, look well and give long service. The sort of shoes

FOR MEN AND WOMEN

which are satisfying and economical. Will hold shape and good looks to the last stitch.

SOLOMON'S SHOE STORE.

nov 16 tf

Mullets!

NEW CATCH JUST IN.

Also Fish Barrels for packing Mullets.

Salt in 200 lbs., 180 lbs. and 100 lbs. Sacks.

We also have a full line of Groceries such as

Flour, Sugar, Rice,

Coffee, Cakes, Candy, Sardines and Oysters, Virginia Water Ground Meal

and most any other thing that you can find in the grocery line. All of which we offer to the trade at living prices.

Williams Bros.

nov 20 tf

Fresh Ground Cocoanuts

13c Per Quart.

Florida and Jamaica Oranges.

King, Ben Davis and Baldwin Apples.

Pears and Peaches,

Catawba, Niagra and Malaga Grapes.

Dates, Figs and all kinds Nuts.

I. W. PLUMMER, Jr.,

304 Princess Street.

Bell 'Phone 656. Inter-State 122.
nov 16 tf

NOVEMBER CLOTHING SALE

In Readn-Made and Up-to-Date

SUITS FOR MEN AND BOYS!

Our immense stock has reached its climax.

We have recently closed out from a wholesale factory a big lot of suits at ALMOST HALF PRICE.

We buy our Clothing for the cash in large quantities from the manufacturers, and we claim to be in a position to undersell any house in the city.

We carry more clothing to select from and a greater variety in suits than any store in the State.

In Boys' Two-Piece Suits.

We have 54 Suits, heavy weight, good goods, at 69c.

37 Suits in Black Worsteds at $1.00.

46 Suits in Tricot, pretty styles, at $1.25.

33 Suits in Plaid Worsted, from 4 to 18 years, at $1.75.

Beautiful Serge Suits, heavy, all Wool, fine style, for $3 75.

34 very fine Cashmere Suits, heavy, up to date goods, at $3.75

36 Boys' Three-Piece Suits.

Coats, Pants and Vests—swell styles—at $3.75 up to $4.75 a suit.

Youths' Suits—long Pants—18 Suits at $3 50.

11 Suits at $4.50 a Suit.

9 Suits at $6.00.

Men's Suits.

A Black Worsted Suit as low as $2.98 a suit.

32 Rowland Worsted Suits, warranted fast colors, our regular $5.00 suits, for $3.98.

34 Suits in heavy all wool Cheviots, in square-cut or round-cut, in black and blue, regular $7.00 goods, for $5.00.

48 Striped Worsted Suits, our regular $7.50 line, we are closing out at $5 00—all new goods. And

2,000 More Suits,

All styles, all colors and all prices up to $12.50 per suit. Everything new.

Men's Overcoats.

All full size heavy Coats as low as $1.75.

A Black Beaver Coat, heavy weight, worth $6.00, my price $4.50.

Best quality all wool Beaver Overcoats, worth $10.00, now $8.00.

Mens' $15.00 Overcoats now $11.50.

We handle Sweet-Orr Overalls for 75c and 90c a piece.

We have eight small boys' Overcoats from 5 to 8 years old—beautiful goods—for half price.

If you are in need of Mens' and Boys' Clothing, you will save money by looking at our line, where you can get any size and any color.

Our Clothing Sale has made quite a sensation this week. We have been through our stock and marked down everything. We are after your trade—old men, young men, boys and youths. We handle Overalls, Jumpers, Mackintoshs, Rubber Coats and Rubber Boots. Mens' heavy Winter Caps and all classes of Mens' and Boys' Woollen and Buckskin and Kid Gloves.

In our Overall Department we handle Sweet-Orr & Co.'s Goods, every piece warranted and claimed to be the best goods made or ever worn by anybody. We sell them for 75c and 90c each.

Boys' Heavy Mackintosh Overcoats for $1.19. Mens' Mackintosh Overcoats for $1.25.

We sell a Heavy Double-Front Overall as low as 39c a pair.

Our 50c. Overalls are made by Morriss & Co., extra heavy, with or without aprons.

Men's Rubber Boots, best quality, for $2.75 and $3 a pair. Men's Rubber Shoes for 25c. a pair. Shoe soles at 10 cents.

A big line of new Hats for men just received—the newest shape—for $1, $1.25 and $1.50 each. We handle Freeman Bros. Hats—standard. Every hat will hold its style and shape. We have 300 of his sample hats selling at cost. A beautiful line of children's Tam O'Shanta Caps just received today.

In our house furnishing department we are selling lots of Blankets, Sheets and Pillow Cases, and lots and lots of other things, all cheap. Come to

The Big Racket Store,

Geo. O. Gaylord, Proprietor.

208 AND 210 NORTH FRONT STREET,

nov 24 tf

COAL AND WOOD!

WE ARE NOW OFFERING

THE BEST QUALITY AND THE CLEANEST COAL ON THE MARKET. FIRST CLASS

Blackjack, Split Oak, Ash, Pine and Lightwood.

Our Wood we Guarantee

To be perfectly DRY, regardless of weather.

Prices, Weights and Measures Guaranteed.

Give us a trial order and judge for yourself.

The Coal, Cement and Supply Co.,

214 South Front Street.

BELL 'PHONE 645. INTERSTATE 72.

nov 24 tf

COAL THAT IS COAL!

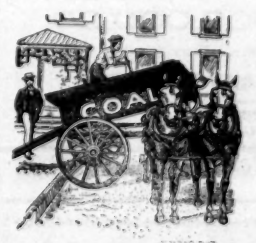

NOT DIRT,

Slate Dust or Impurities

Of any kind and that contains 90 per cent. pure carbon, is what you get when you buy our

HIGH GRADE GOODS.

We want good money, you want good Coal, so honors are easy.

We can also suit you on the Wood question. Send your orders to the old stand.

J. A. Springer & Co.

nov 16 tf The Veteran Dealers.

Your Attention

Is called to the fact that deposits made with us on or before December 2nd, will bear interest from that date, at the rate of 4 per cent. per annum, compounded quarterly.

If you are not already a depositor now is a good time to become one. We take amounts from twenty-five cents upward, and extend the same courtesy to all.

The People's Savings Bank,

Opposite the Postoffice.

H. C. McQUHEN, President, JNO. S. ARMSTRONG, Vice President.
nov 24 tf F. W. DICK, Cashier.

J. W. NORWOOD, Pres. JOHN S. ARMSTRONG, Vice Pres.

THE ATLANTIC NATIONAL BANK,

WILMINGTON, N. C.

Report of condition at close of business, Sept. 30, 1901.

ASSETS.		LIABILITIES.	
Loans	$1,004,928.86	Capital	$ 120,000.00
U. S. Bonds	268,000.00	Surplus and undivided profits	148,472.84
Real Estate	33,000 00	Circulation	90,180.00
Cash in vault and in banks	364,183 69	Deposits	1,308,130 97
	$1,718,0 8 1.16		$1,709,611.81

Organized 1892.

ANDREW MORELAND, Cashier.

J. W. YATES, Ass't Cashier. nov 24 tf